Happy Thanksgiving

The Wayne Herald

Single Copy $1.00
Sections - 3
Pages - 18

Thursday, November 24, 2016 141st Year - No. 8

Daily updates, video and more on the Web at www.mywaynenews.com

Haven House executive director stepping down

By Courtney Upah
Wayne Herald Intern

After 20 years of service, Nancy Cederlind, is stepping down as Executive Director of Haven House and Amy Munderloh is stepping in.

Haven House has been continually evolving over the 20 years that Cederlind was at the helm as the agency worked to make access to help for abuse victims more readily available.

Cederlind said some of those changes included how the organization is working closer with law enforcement, is more sensitive to victim's needs, knows how to better assist victims, and helps to hold offenders accountable.

"We serve an average of 300 new clients per year and for our shelter services, last year I believe we sheltered a total of 90 individuals including adults and children between the two shelter locations. When I first started, I think our average cliental was maybe 5 people per month, so we've increased a great deal," Cederlind said.

Any community group or organization interested in learning more about domestic violence, sexual assault, dating violence, stalking or any of the other topics Haven House covers, can contact Haven House so they can come and speak, Cederlind said.

"When I started with the agency we had just one office location here in Wayne. Over the years, we were able to expand," Cederlind said.

Haven House currently has two shelter locations, one in Wayne and the other in Dakota county, and is set up to aid other counties like Cedar, Dakota, Dixon and Thurston. According to Cederlind, this second location was made possible by donations from the community. A satellite location is also set up in South Sioux City.

"We own one of our facilities, and thanks to generous donations we were able to purchase a shelter and pay it off completely with money gained from donations," Cederlind said. "We're working on that property now, trying to make improvements, putting in some new flooring and working on winterizing."

Cederlind hopes to see the agency move forward and said she is happy seeing new energy coming in. She also hopes services continue to improve to better aid victims of any sexual violence.

Munderloh hopes to get involved and get a pulse on what is needed in the community. The future of Haven House will be a continuation of current services and programs as well as further aiding the community, according to both Munderloh and Cederlind.

"I'm excited to get started and serve the needs of the community. Right now, we provide shelter for domestic violence victims," Munderloh said. "We also provide emergency transportation, financial assistance, protection, order assistance, criminal justice advocacy, medical and legal advocacy, child advocacy, and resource and referral assistance."

Anyone wishing to donate to Haven House can contact them in a multitude of ways: Facebook, calling, quarterly newsletters, participating in the Partners Program, or coming in to an office location.

If Haven House has immediate needs for supplies, they typically post a listing on Facebook. For furniture and other large items, individuals should call ahead of time so storage won't become an issue.

For the winter months, groups are helping with projects like adopting families and making baskets.

"Especially around Christmas time we are so inspired and humbled by the generosity of the community, and we hope to continue doing those projects in the future," Munderloh said.

"We are so thankful for the support and donations we've received throughout the year and especially during this holiday season when families are in crisis and really need our support. Without the community's support we wouldn't be able to do that."

Food pantries strive to provide assistance to the community

Three different options available to area residents, including a mobile pantry visiting Wayne monthly

By Clara Osten
clara@wayneherald.com

As thoughts are turning to holiday gatherings, nearly all involving food, many in the community will be in need of assistance to provide the basic food for their families.

Wayne currently has three different food pantries and each works to provide for those they serve.

A Food Pantry exists at First Presbyterian Church, a Mobile Food Bank comes to Wayne once a month and a Food Pantry is located at Wayne State College.

The Wayne Food Pantry, located at First Presbyterian Church, is an ecumenical organization dedicated to serving the residents of Wayne County, who are in need.

The Wayne Food Pantry was started nearly 30 years ago by concerned members of St. Mary's Catholic Church of Wayne and the First Presbyterian Church.

The Food Pantry enjoys close relationships with area organizations, schools, businesses, and churches.

Anyone who needs help with food. is asked to contact the church office at (402) 375-2669, or by e-mail at fpcwayne@gmail.com. The Food Pantry is open Tuesday-Friday from 9-noon. All inquiries are confidential.

Who is eligible to be served?
• You must be a Wayne County resident.
• You must have a photo ID.
• You will need to provide us with basic information for record keeping (name, address, etc.)
• You may receive food up to three times per year.

Donated non-perishable items may be dropped off at the church building: 216 West Third Street – Wayne.

In addition to the church, non-perishable donations may be made at either Pac N Save Grocery or Quality Food Grocery in Wayne.

Monetary donations are used to give families fresh food, in addition to the non-perishable goods from the facility. Checks may be made payable to the "Wayne Food Pantry," and sent to the church's office.

For more information, contact the First Presbyterian Church, 216 West Third Street, (402)375-2669; fpcwayne@gmail.com or on Facebook: Wayne Food Pantry – Wayne, Nebraska.

The Office of Residence Life oversees the Wayne State College food pantry. The Pantry is open from 9 a.m. to 1 p.m. and is located in the basement of Morey Hall. Monetary donations may be made to The Pantry via Sue Jammer in the Wayne State Foundation Office, Hahn Administration Building, 1111 Main Street, Wayne, Neb. 68787. Food donations can be delivered to The Office of Residence Life located in Kanter Student Center, Room 201.

The Pantry is open to all current WSC students.

In order to participate, organizers ask that students complete an intake form and then The Pantry provides a membership number to members.

If students are unable to pick up items at The Pantry, they can contact the Office of Residence Life to make arrangements.

"We like to offer produce once a month for students to grab from The Pantry," said Quinneka Lee, who oversees The Pantry at WSC.

Among the items The Pantry need are:
• Kid friendly items
• Toiletries
• Sauces and condiments
• Produce
• Easy to-go items.

The Mobile Food Pantry that comes to Wayne once a month is the Food Bank of the Heartland from Omaha.

Organizers of the event are responsible for paying for the shipping of the food.

This program was started in 1981 and has been coming to Wayne for approximately four years.

"Originally the Mobile Food Bank came to First United Methodist Church, but in recent months, several of the churches in town have hosted it," said George Burcum, a member of First United Methodist Church and a member of the core group of volunteers responsible for organizing each month's food giveaway.

If none of the churches are available, the Food Bank will be located at the Wayne City Auditorium.

The Mobile Food Bank generally comes to Wayne on the last Saturday of the month; however the date for the December event will be Saturday, Dec. 10.

Food is distributed between 10 and 11:30 a.m. on each visit, although those wishing to receive food arrive earlier to sign in.

"After everyone has signed in, the volunteers helping distribute the food look at the food that is available and divide it by the number of families who have signed in to determine how much food each can recieve," Burcum said.

He said there are no residency or income restrictions on those receiving food. Instead he said the food bank serves all those who come.

"The people who receive our help are people in need," he said.

Although the numbers vary from month to month, an average of 90 clients are served with each Food Bank.

The Mobile Food Bank provides a variety of food items to its clients, including canned goods, rice, beans, macaroni & cheese, spaghetti and spaghetti sauce, fresh fruit, potatoes, bread and desserts.

"We receive a fairly well-rounded delivery each month," Burcum said.

While Burcum works with a core group of volunteers from several of the churches in Wayne, he said each month others assist with the event.

These include athletic groups from Wayne State College, youth groups from the churches and the college and 4-H clubs.

"Every month it all seems to work out," he said.

Anyone with questions about the Mobile Food Bank is asked to contact the First United Methodist Church at (402) 375-2231.

A festive affair

(Photos by Calyn Dunklau)

A snowy landscape was the perfect backdrop for the Museum Gala hosted by Friends of the Wayne County Museum on Sunday. Inclement weather lead to a snow date, but it didn't put a damper on the festivities. Raffle tickets were drawn for prizes that evening. Jill Broderson took home a necklace and Krista Nichols won the Yeti cooler. Each room in the museum was decorated by a different person or business, giving everyone an early taste of Christmas.

Wayne State Volleyball team heading to NCAA Division II national tournament once again

For the 11th time in the last 12 years, the Wayne State volleyball team has advanced to the NCAA Div. II national tournament.

The Wildcats were announced Monday evening as the No. 7 seed for the Central Regional that will be played in St. Paul, Minnesota Dec. 1-3.

The 24-7 Wildcats will face No. 2 seed Southwest Minnesota State (26-5) in a first-round match on Dec. 1.

NSIC regular-season and tournament champion Concordia-St. Paul is the top seed in the Central Region and will host the eight-team regional, drawing No. 8 seed Southern Nazarene (20-10) the Great American Conference tournament champion.

Other first round pairings find No. 3 seed and MIAA champion Nebraska-Kearney (35-1) battling No. 6 seed Augustana (26-5) and fourth-seeded Minnesota Duluth (25-4) facing No. 5 seed Winona State (26-5).

Wayne State, which was ranked eighth in the final AVCA Div. II Top 25 coaches poll, and Southwest have met twice this season, with the Mustangs winning in the regular season (Sept. 17) and in Saturday's conference tournament semifinals, both in three-game sweeps.

Game times will be announced Tuesday.

Record

The Wayne Herald

Obituaries

Irene Hansen

Irene Hansen, 90, of Wayne, died Saturday, Nov. 19, 2016 at her home in Wayne.

Services will be held Saturday, Nov. 26 at 11 a.m. at Our Savior Lutheran Church in Wayne. The Rev. Jeanne Madsen will officiate. Visitation will be held Friday, Nov. 25 from 5 to 8 p.m. at Hasemann Funeral Home in Wayne with family present. Burial will be in Greenwood Cemetery in Wayne.

Arrangements are with Hasemann Funeral Home in Wayne.

Memorials may be directed to the Our Savior Lutheran Church Building Fund.

Irene Ruth Hansen was born Dec. 21, 1925 near Creston to Reinhold and Martha (Loseke) Engelbart. She was confirmed at St. Peters Lutheran Church in Creston in 1940. She attended District #43 in Platte County. Irene married Donald Hansen June 26, 1951 at St. Peters Lutheran Church in Creston. The couple began farming south of Wayne in 1951. They moved into Wayne in 1977 and continued to farm until 1990. The couple belonged to Christ Lutheran Church in Wisner from 1951 to 1977. Upon moving to town, they became members of Our Savior Lutheran Church in Wayne, where she was an active service group member.

Survivors include her children, Timothy and Mary Hansen of Wayne, Sheryl and Fred Kalin of Coleridge and Bonnie and Charles Starkey of Norfolk; seven grandchildren and 14 great-grandchildren; a sister, Fern and Norbert Theilen of Columbus; a brother, Robert and Loretta Engelbart of Leigh; brothers-in-law, Dennis Zoubek of Leigh and Larry and Lorraine Hansen of Norfolk; nieces and nephews.

She was preceded in death by her husband, Donald, in 2012; parents; grandson, Kevin Starkey; sisters, Marcella and Reinhardt Theilen, Ilene and Paul Theilen and Luella Zoubek; brothers-in-law, Dale Hansen and Forrest and Elaine Hansen.

Honorary pallbearers will be Irene's granddaughters.

Active pallbearers will be Tom and Sandra Hansen, Trisha and Tim Peters and Dale and Brooke Hansen.

ValDean Marotz

ValDean Marotz, 64, of Winside, died Saturday, Nov. 19, 2016 at his home in Winside.

Services were held Wednesday, Nov. 23 at St. Paul's Lutheran Church in Winside. The Rev. Harrison Goodmann officiated. Burial was in Pleasant View Cemetery.

Memorials may be directed to the Marotz Family for later designation.

Arrangements were with Hasemann Funeral Home in Wayne.

ValDean Warren Marotz was born Aug. 26, 1952 at Norfolk to Warren and LaJeane (Miller) Marotz. He was baptized at St. Paul's Lutheran Church and confirmed at Martin Lutheran Home. He attended District #24 in rural Wayne County and Martin Lutheran Home and School in Beatrice. At the age of 18, ValDean moved home to the family farm where he enjoyed helping with farm chores. ValDean enjoyed watching TV, especially Westerns, Husker football games and going to cattle sales with his dad and brother. He loved to be involved with family parties, dinners, and other family activities. He is a member of St. Paul's Lutheran Church in Winside.

Survivors include his parents, Warren and LaJeane Marotz; sisters, DeLana Marotz and MarFaye Marotz, and brother, VerNeal (Carmie) Marotz all of Winside; nieces, Brittni Marotz and fiance, Ross McKenzie of Norfolk and Cassidy Marotz and fiance, Andrew Olsen of Norfolk.

He was preceded in death by his grandparents Adolf and Ella Miller and Edgar and Rose Marotz; aunts and uncles.

Honorary pallbearers were Phyllis Cleveland, Carla Dowler, Coleene Robinson, Jaelene Koll, Daniel Jaeger, Brian Hoffman, Keith Suehl, Bill Anderson, Stephen Carlson, Dave Jaeger and Fritz Weible.

Active pallbearers were Dale Miller, LaVerle Miller, Brent Miller, Kyle Miller, Kevin Marotz, Kurt Marotz, Layne Matthes, Lonnie Matthes and Loy Matthes.

Tom Rose

Tom Rose, 85, of Wayne, died Thursday, Nov. 17, 2016 at the Nebraska Veterans Home in Norfolk.

Services were held Tuesday, Nov. 22 at First United Methodist Church in Wayne. The Rev. Kyle Nelson officiated. Burial with military rites was in Greenwood Cemetery in Wayne.

Memorials may be directed to Alzheimers Research at www.curealz.org or the Rose family for later designation.

Thomas William Rose, Jr. was born December 26, 1930, in Abilene, Kan. to Thomas William Sr. and Isabelle (Bangerter) Rose. Tom spent his grade school years in Kansas. Shortly after the start of World War II, the family moved to Falls City. He attended Junior High and graduated from Falls City High School in 1949. After graduation, the family moved to Bloomfield where he met Helen McDonald. They were married March 9, 1952 at the Bloomfield Methodist Church. Tom was drafted into the U.S. Army on May 20, 1952 and the couple was stationed at Fort Bliss, El Paso, Texas. Tom was discharged on May 19, 1954 and the family returned to Bloomfield. In March of 1955, they moved to Wayne where Tom worked for Coryell Auto for nearly 22 years. In 1976 Tom and Helen established their own business, Tom's Body and Paint Shop. With the success of the business, they incorporated and expanded with their two sons becoming shareholders and eventually taking over operations. Tom and Helen retired in the mid-90's and enjoyed traveling to many places until Helen's health began to fail. Tom was a 50 year member of the Wayne United Methodist Church, serving on many boards and committees. He was also a member of the Wayne Chamber of Commerce and a long-time volunteer with Meals on Wheels. He enjoyed restoring old vehicles and was proud of restoring the Wayne Volunteer Fire Department's 1936 Ford pumper, one of Wayne's first fire trucks.

Survivors include his children, Dan (Kyle) Rose of Wayne, Doug Rose of Wayne, and Daphne Walton of Ponte Vedra, Fla.; two granddaughters, Megan (Eli) Armstrong of Sioux Falls, S.D. and Marisa Rose of Hopkins, Minn.; two step-great-granddaughters, Jessica and Rebecca Armstrong; a sister, Lana (Gene) Suhr of Fort Worth, Texas; several nieces and nephews.

He was preceded in death by his parents; wife, Helen in 2006; and son-in-law, Alton Walton in 2010.

Pallbearers were Roger Lentz, Rod Hefti, Bryan Park, Mike Brudigam, Al Heikes, Ryan Heiser and Jason Carollo.

Gerald D. Stoltenberg

Gerald D. Stoltenberg, 90, of Hoskins, died Friday, Nov. 18, 2016 at Heritage of Bel Air Nursing Home in Norfolk.

Services were held Tuesday, Nov. 22 at Stonacek Funeral Chapel in Norfolk. The Rev. Dale Pracht officiated with private inurnment services at a later date. Military rites were conducted by American Legion Tomek-Otto Post 72 and the U.S. Army Honor Guard.

Stonacek Funeral Chapel was in charge of the arrangements.

The family requests that the memorials be made to the Hadar Volunteer Fire Department or Hoskins Volunteer Fire Department.

The son of Elvin and Enid (Foltz) Stoltenberg, Gerald was born July 9, 1926 in rural Sholes. He attended School District 80 in rural Carroll until eighth grade and graduated from Carroll High School in 1943. After graduation, Gerald moved south of Randolph before entering the military. He served in the U.S. Army from June 16, 1945 until April 12, 1947. After his discharge from the military, he moved back and farmed in partnership with his father. Gerald especially enjoyed raising livestock, including beef and hogs. He always had a dog that he trained to help him. If he needed a particular item, he often created it from materials already on hand. Many times he invented new ways to perform tasks more easily, creating the tools or equipment to do a job. He repaired many things for himself and others. Gerald enjoyed welding, farm auctions, collecting different items and people. He collected stories of his experiences and would share them with everyone he knew or those he met. He was a member of the Pierce American Legion.

Survivors include a brother, Henry Stoltenberg of Huntington Beach, Calif.; a sister, Dixie (Melvin) Kucera of Tilden; and nieces and nephews, Amy (David) Round of Rock Island, Ill., Sally (Tom) Green of Naperville, Ill., Polly Albright of Richmond, Ind., Patrick Stoltenberg of Huntington Beach, Calif., Jenny (Terry) Winfield of Arlington, Texas, and Regan (Dawn) Kucera of Madison; and a brother-in-law, Will Kern of Everman, Texas.

He was preceded in death by his parents, Elvin and Enid; his sisters, Donna Albright and Jo (Will) Kern; brothers Elvin and Glen in infancy; and a brother-in-law, Melvin Albright.

Pallbearers were Randy Kleensang, Larry Weich, Scott Weich, Brett Weich, Travis Kleensang and Regan Kucera.

Condolences may be expressed to the family online at www.stonacekfuneralchapel.com.

Wayne County Court

County Court Proceedings
Judge Ross A. Stoffer

On Nov. 7 the Wayne County Court heard 55 cases, including three juvenile cases, two civil cases and 50 criminal cases.

During the previous week there were 12 probate signings, 18 civil signings and 10 criminal signings. There were 18 civil cases filed, 15 criminal cases filed, three small claims cases filed and 20 traffic citations filed.

Court was held again on Nov. 21. There were 38 cases heard, including one juvenile case, two civil cases and 35 criminal cases.

During the week there were three juvenile signings, eight civil signings and eight criminal signings. There were 16 new criminal cases filed, 12 civil cases filed and 14 traffic tickets filed.

Criminal Proceedings

St. of Neb., pltf., vs. Melvin J. Eller, Hoskins, def. Complaint for Domestic Assault in the Third Degree. Fined $500 and costs and sentenced to 12 months probation.

St. of Neb., pltf., vs. Nathan T. Henderson, Wayne, def. Complaint for Possession of Marijuana, more than one ounce, less than a pound (count I) and Possession of Drug Paraphernalia (count II). Fined $600 and costs.

St. of Neb., pltf., vs. Jeremy J. Williams, Wayne, def. Complaint for Obstructing Government Operations. Fined $100 and costs.

St. of Neb., pltf., vs. Brandon T. McMullen, Carroll, def. Complaint for Operating a Motor Vehicle During Suspension or Revocation (count I) and Speeding (count II). Fined $225 and costs, dr. lic. revoked for one year.

St. of Neb., pltf., vs. Gage T. Schultz, Wayne, def. Complaint for Violation of Provisional Operator's Permit. Fined $75 and costs.

St. of Neb., pltf., vs. Collin Preston, Wayne, def. Complaint for Dog Barking and Offensive. Fined $25 and costs.

St. of Neb., pltf., vs. Corey Peters, Wayne, def. Complaint for Drug Paraphernalia. Fined $100 and costs.

St. of Neb., pltf., vs. Brandon C. Buol, Norfolk, def. Complaint for Possession of Marijuana, one ounce or less (second offense) and Possession of Drug Paraphernalia (count II). Fined $500 and costs, sentenced to six months probation.

St. of Neb., pltf., vs. Jessie J. Moore, Norfolk, def. Complaint for Minor in Possession or Consumption of Alcohol. Sentenced to five days in jail and ordered to pay costs.

St. of Neb., pltf., vs. Scott T. Brogren, Wayne, def. Complaint for No Operator's License on Person (count I) and Speeding (count II). Fined $50 and costs.

St. of Neb., pltf., vs. Tavon L. Grant, Wayne, def. Complaint for Possession Marijuana, one ounce or less. Fined $300 and costs.

State of Neb., City of Wayne, pltf., vs. Ana L. Gonzalez, Wayne, def. Complaint for Failure to Pay Parking Ticket. Fined $45 and costs.

St. of Neb., pltf., vs. Dennis W. Moseley-Hail, Wayne, def. Complaint for Assault in the Third Degree. Fined $500 and costs and sentenced to 12 months probation.

St. of Neb., pltf., vs. Raymond Collins, Sr., Wayne, def. Complaint for Revocation of Probation. Probation continued.

St. of Neb., pltf., vs. Scott Schutt, Randolph, def. Complaint for Issuing a No Account Check. Fined $100 and costs and ordered to pay restitution of $157.90.

St. of Neb., pltf., vs. Joshua A. Wiese, Carroll, def. Complaint for No Proof of Financial Responsibility (count I) No Valid Registration (count II) and Reckless Driving (count III). Fined $275 and costs.

St. of Neb., pltf., vs. Andrew Scholl, Wayne, def. Complaint for Open Alcohol Container. Fined $50 and costs.

State of Neb., City of Wayne, pltf., vs. Adam C. Swallow, Wayne, def. Complaint for Dog at Large. Fined $10 and costs.

St. of Neb., pltf., vs. Marisol Andon, Winside, def. Complaint for Disturbing the Peace. Fined $250 and costs.

Civil Proceedings

Credit Bureau Services, Inc., pltf., vs. Laura L. Cole, Wayne. $499.. Judgement for pltf. for $499 and costs.

Credit Management Services, Inc., Jacquelyn Davie, Wayne, def. $1,137.24. Judgement for the pltf. for $857.24 and costs.

Credit Bureau Services, Inc., pltf., vs. Brady Frahm, Winside, def. $317.25. Judgment for the pltf. for $317.25 and costs.

Credit Bureau Services, Inc., pltf., vs. Jessica J. Beyer and Joseph W. Beyer, Wayne, defs. $1,072.03. Judgment for the pltf. for $1,072.03 and costs.

Credit Bureau Services, Inc., pltf., vs. Leonard Kingsley, Randolph, def. $192. Judgment for the ptlf. for $192 and costs.

National Collegiate Student Loan Trust, pltf., vs. Sarah M. Barg, Winside, def. $7,073.30. Judgment for the ptlf. for $7,812.27 and costs.

Credit Management Services, Inc., pltf., vs. Tamara Schulz, Wayne, def. $602.65. Judgment for the pltf. for $602.65 and costs.

Credit Bureau Services, Inc., pltf., vs. Mark B. Bloomfield, Wayne, def. $198. Judgment for the pltf. for $198 and costs.

Central Valley Ag. Cooperative, pltf., vs. Steven R. Gemelke, Wayne, def. $14,581.44. Judgment for the pltf. for $14,581.44 and costs.

Credit Bureau Services, Inc., pltf., vs. Natasha Jansen, Wayne, def. $245. Judgment for $244.92 and costs.

Discover Bank, pltf., vs. Eleanor R. Liekhus, Wakefield, def. $2,231.10. Judgment for the pltf. for $2,231.10 and costs.

Credit Management Services, Inc., pltf., vs. April Victor, Wayne, def. $572.44. Judgment for the pltf. for $572.44 and costs.

Bank of America, N.A., pltf., vs. Linda J. Paulsen, Wayne, def. $7,210.45. Judgment for the pltf. for $7,210.45 and costs.

Midland Funding LLC, pltf., vs. Lindy Wehrer, Hoskins, def. $1,124.75. Judgment for the pltf. for $181.47 and costs.

Credit Bureau Services, Inc., pltf., vs. David J. Sackville, Wayne, def. $1,227.31. Judgment for the pltf for $1,227.31 and costs.

A Quick Look

PRINTED WITH SOY INK

We use newsprint with recycled fiber.

Please recycle after use.

Date	High	Low	Precip	Snow
Nov. 17	76	42	—	—
Nov. 18	50	30	.10"	1.0"
Nov. 19	34	21	.10"	1.0"
Nov. 20	34	21	—	—
Nov. 21	43	25	—	—
Nov. 22	42	26	.80"	—
Nov. 23	39	35	T	—

Recorded 7 a.m. for previous 24 hour period
Precip./mo. — 1.00" / Monthly snow — 2"
Yr./Date —29.16"/ Seasonal snow— 2"

Chamber Coffee

WAYNE — There will be no Chamber Coffee on Friday, Nov. 25 due to the Thanksgiving holiday. The Wayne Area Economic Development Office will be closed on Friday. The coffee on Friday, Dec. 2 will be held at the Wayne Fire Hall. It will be hosted by the Ag Task Force in conjunction with the annual Ag Seminar. The coffee begins at 10 a.m. and announcements at 10:15 a.m.

Gifts for Kids

AREA — The Gifts For Kids tree is up and tags are available for people to purchase gifts for the participating children. The gifts are due back to Shopko by Tuesday, Dec. 20. Anyone with questions is asked to contact Kathy Berry at (402) 375-3066.

Mobile Food Pantry

AREA — The next Mobile Food Bank food distribution will take place on Saturday, Dec. 10 at Our Savior Lutheran Church in Wayne. Food distribution is from 10 to 11:30 am.

Tour of Homes

AREA — A tour of homes will be held in Winside on Saturday, Dec. 3 from 1 to 4 p.m. Tickets may be purchased the day of the event at the Marotz Seed Building, 307 Main Street in Winside. The event will include stops at five homes and the Winside Museum, a food stand at the seed building and Craft Show from 12:30 to 5:30 p.m. All proceeds go the Winside Ballpark concession stand.

Pancake Breakfast

AREA — The Wayne Vets Club will be hosting the monthly Pancake Breakfast on Sunday, Nov. 27. Serving will be from 9 a.m. to 1 p.m. at the Vets Club, located at 220 Main Street in Wayne.

Community Thanksgiving

(Photo by Clara Osten)

Community members and church leaders came together Sunday evening for the annual Community Thanksgiving service. Hosted by Praise Assembly of God Church, the event was organized by the Wayne Association of Congregations and Ministers.

Fred G. Dale Planetarium hosts annual seasonal light shows

Holiday laser lights begin on Nov. 25 at 7 p.m.

The Fred G. Dale Planetarium at Wayne State College hosts its 2016 holiday season shows on Friday evenings and Saturday afternoons.

Winter Holiday Laser Adventure will be shown on Nov. 25 at 7 p.m. and Nov. 29 at 8 p.m.

"Season of Light" will be shown on Nov. 26 at 3 p.m., Dec. 2 at 7 p.m., Dec. 3 at 2 p.m., Dec. 9 at 8 p.m., Dec. 10 at 3 p.m., Dec. 16 at 7 and 8 p.m. and Dec. 17 at 3 p.m.

"The Sistine Chapel" will be shown on Dec. 2 at 8 p.m., Dec. 9 at 7 p.m., Dec. 17 at 2 p.m.

"The Longest Night: A Winter Tale" will be shown Dec. 3 at 3 p.m., Dec. 10 at 2 p.m.

"Season of Light" traces the history and development of many of the world's most endearing holiday customs, all of which involve lighting up the winter season.

Customs featured include the burning Yule log, sparkling Christmas tree lights, candles in windows, the lighting of luminarias in the American Southwest and the traditional ritual of the Hanukkah Menorah.

The show also recounts the historical religious and cultural rituals practiced during the time of winter solstice — not only Christian and Jewish, but also Celtic, Nordic, Roman, Irish, Mexican and Hopi.

It also takes a look at some of our more light-hearted seasonal traditions: from gift-giving and kissing under the mistletoe, to songs about lords a-leaping and ladies dancing, and the custom of decking the halls with greenery and candles. St. Nicholas, Sinterklaas, Kris Kringle, Father Christmas, and Santa Claus are involved in the story.

Season of Light is visually rich, culturally inclusive, musically satisfying and soothing as hot chocolate on a cold evening.

"The Sistine Chapel" illustrates how Michelangelo's depiction of the "Book of Genesis" has remained vivid for 500 years within the Sistine Chapel.

This planetarium show displays the same artwork without a trip to Vatican City. After a short history of the chapel, enjoy a detailed explanation of all of Michelangelo's works, including the Creation of Adam, the stories of Noah and Moses and the Last Judgement.

"The Longest Night: A Winter's Tale is a one-of-a-kind mystical fable that explores the concept of winter as a time for Earth to rest and await new growth in the spring.

Visit www.wsc.edu/planetarium for a detailed schedule of these holiday shows.

The suggested donation for all shows is $5 for adults and $3 for children; all donations are appreciated.

Christmas on Main

(Photos by Clara Osten

Hundreds of people took part in the annual Christmas on Main activities on Thursday night, ahead of Friday's blizzard-like conditions. Included in the festivities were specials and treats in many of the stores, a fire pit for making s'mores and the parade. Numerous entries made up this year's parade, including businesses, churches and 4-H clubs. In addition, Santa (pictured) rode his Honda through the parade, checking for naughty and nice children.

Christmas in Carroll Craft Show

(Photos by Clara Osten)

Despite less than ideal weather conditions on Friday, hundreds of shoppers took part in the annual Christmas-N-Carroll Craft Show last weekend. Santa made an appearance on Saturday morning and children had the opportunity to share their wish list, including Slate and Scarlett Schwedhelm (above) and Keaton and Camden Hall (right). A wide variety of items were on sale, including wood crafts, pottery, clothing, baked goods and jams. The event is sponsored by the Carroll Volunteer Fire Department.

Harper Lee Hinsley

Aksarben picks Hinsley as page for coronation

Harper Lee Hinsley, daughter of David Lee and Sarah Jane (Peterson) Hinsley was selected to serve as a page for the 2016 Royal Court for the Aksarben Coronation & Scholarship Ball.

Harper is a second grade student at Loveland Elementary School in Omaha. She is also involved in dance.

Her three older sisters, Noell, Carter Jane and Ruby, have all also served as pages in previous coronation balls.

Harper is the granddaughter of Carter and Nana Peterson of Wayne.

The Coronation and Scholarship Ball has a mission of promoting, recognizing and celebrating volunteerism, philanthropy and community pride.

In addition to celebrating area families who help build the Heartland, the AKSARBEN Coronation & Scholarship Ball is a fundraising event for two AKSARBEN Foundation Scholarships: the AKSARBEN/Horatio Alger State Scholarship and the new AKSARBEN/Horatio Alger Career Scholarship. AKSARBEN Foundation awards over $1 million in scholarships to deserving Heartland youth who are overcoming financial need and adversity.

Northeast CC announces fall PTK inductees

Northeast Community College has announced the newest members of its international honor society for fall 2016.

Fifty-seven members have been named into Northeast's Phi Theta Kappa (PTK), Tau Chi chapter for the fall semester.

Since the installation of Northeast's Tau Chi chapter in 1996, some 3,136 students have been inducted into the international academic honor society for two-year colleges.

For more than 80 years, membership in Phi Theta Kappa has signified a singular honor and a willingness to embrace the Society's shared commitment to academic excellence.

To be eligible for PTK, students must have earned at least 12 credit hours and achieved a minimum grade point average of 3.5 or above out of a 4.0 system.

The following Northeast Community College students have qualified for PTK during the fall 2016 semester:

Michaela Nitz of Dixon; Danielle Gilliland of Wakefield and Jacob Beair, Kendall Gamble, Jaimee Gilbert and Lexi Sokol, all of Wayne.

Wayne alumni part of WSC music event

(Contributed photo)

Pictured are those with a connection to Wayne Community Schools who took part in a recent WSC concert. They include (front) Carrie Jensen, Siera Brugger and Cole Hobza. (back) Molly Burbach, Austin Hammer, Meg Osnes and Brad Weber.

The Wayne State College Symphonic Band, directed by Dr. Josh Calkin, and the Wayne State College Wind Ensemble, directed by Dr. David Bohnert presented a Fall Concert on Nov. 15 in Ramsey Theatre.

A number of Wayne High School Alumni Band members and others connected with Wayne Community Schools, performed with these groups on this concert.

They include Carrie Jensen, fifth – eighth grade Director of Bands at Wayne Community Schools, who played trumpet in the WSC Symphonic Band;

Siera Brugger, a 2014 Wayne High graduate, who plays flute in the WSC Wind Ensemble and is a member of the 2016 WSC "Pride of the Wildcats" Marching Band;

Cole Hobza, a freshmen Wayne High School Band member who played trumpet in the WSC Symphonic Band;

Molly Burbach, a 2014 Wayne High graduate, who plays clarinet in the WSC Wind Ensemble and is a member of the 2016 WSC "Pride of the Wildcats" Marching Band;

Austin Hammer, a 2015 Wayne High graduate, who plays trumpet in the WSC Symphonic Band and is a member of the 2016 WSC "Pride of the Wildcats" Marching Band;

Meg Osnes, a 2016 Wayne High graduate, who plays French horn in the WSC Wind Ensemble and is a member of the 2016 WSC "Pride of the Wildcats" Marching Band;

Brad Weber, WSC Adjunct Faculty and Instructor of Percussion and Drumline, played bass clarinet in the WSC Symphonic Band and was featured in a Percussion Duet with Lauren Calkin on a selection performed by the WSC Wind Ensemble.

The Wayne Herald

114 Main Street Wayne, NE 68787 402-375-2600

PUBLICATION NUMBER USPS 670-560

on the web at: www.mywaynenews.com

Serving Northeast Nebraska's Greatest Farming Area

Established in 1875; a newspaper published weekly on Thursday. Entered in the post office and periodical postage paid at Wayne, Nebraska 68787.

POSTMASTER; "Address Service Requested" Send address change to The Wayne Herald, P.O. Box 70, Wayne, Nebraska, 68787

PRIZE WINNING NEWSPAPER 2014 Nebraska Press Association

Publisher - Kevin Peterson
General Manager - Melissa Urbanec
Office Manager - Linda Granfield
Advertising - Lauren Davis
Classifieds - Jan Stark
Managing Editor - Calyn Dunklau
Editorial/Circulation - Clara Osten
Composition Foreman - Alyce Henschke
Composition - Danielle Rutar
Pressman - Rob Zara
Assistant Pressman - Ryan Grosz
Circulation - Carol Doorlag
Circulation - Brad Telgren
Circulation - Pam Ekberg

Official Newspaper of the City of Wayne, County of Wayne and State of Nebraska

SUBSCRIPTION RATES

In Wayne, Pierce, Cedar, Dixon, Thurston, Cuming, Stanton and Madison Counties - $48.00 per year. Out-of-Area and Out-of-State - $58.00 per year. Single copies $1.00. Six-month: Area - $36.00 Out-of-Area $46.00.

Area group collecting coats for kids

Wayne area MOPs group (Mother's of Preschoolers) is having a coat drive from now until February.

The group is collecting new and gently used coats for local area children.

All sizes, from infant to adult, are being collected during the drive.

The group has set up donation boxes at Pac 'N' Save, Wayne Public Library, Quality Foods, and Journey Christian Church.

They ask that all gently used coats be freshly laundered before being donated.

Ag Outlook seminar and lunch set

By Clara Osten
clara@wayneherald.com

Area farmers are invited to attend the ninth annual Ag Outlook Seminar and Appreciation Lunch on Friday, Dec. 2 at the Wayne Fire Hall.

The event runs from 9 a.m. - 1 p.m. and is being hosted by the Ag Task Force and Wayne Area Economic Development. The weekly Chamber Coffee will be held at the Fire Hall at 10 a.m. during the seminar break.

Featured speakers include Marty Marx from the Natural Resources Conservation Service (NRCS). His topic is "Soil Health, Our Health."

Marx has been with the Natural Resources Conservation Service for the past 29 years as a Soil Conservation Technician.

He also practices no-till farming and utilizes cover crops in his row cropping system as well as his home garden.

Dr. Melissa Heithold DVS from the Wayne Vet Clinic will provide information on the Veterinary Feed Directive that will go into effect in January of 2017.

Hilary Maricle who serves with the American Farm Bureau Federation Promotion and Education committee will present "Who is Telling Your Farm Food Story?"

Maricle and her family are sixth generation farmers near Albion, who raise cattle, hogs, sheep, corn and soybeans.

Her goal is to take her experiences growing up as a grocery store girl (her parents still own the store) and on the farm to being a Farm Mom and Ag Educator to help provide consumers with a better understanding of how their food finds its way to their plates.

The Ag Seminar will include displays and door prizes provided by sponsors.

Complimentary tickets are available at any of the participating sponsors: Arnie's Ford, BankFirst, Beck Ag, Elkhorn Valley Bank, F&M Bank, Grossenburg Implement, Helena Chemical Company, Kathol and Associates, Midwest Land, Nebraska Extension in Wayne County, Northeast Nebraska Insurance, Pioneer, Rath, Walling, and Associates, State National Insurance, State Nebraska Bank and Trust, The Seed Source, Tom Hansen CPA, Trisha Peters, REALTOR, TWJ Farms, TWJ Feeds, Inc, Wayne County Bank and Wayne State College.

Lunch will be catered by Vel's Bakery.

Winter sports kickoff showcases teams

(Photos by Melissa Urbanec)

Monday evening four teams were recoginizd at the Winter Sports Kickoff. Those teams included the girls (top photo) and boys (second from top) basketball teams, the cheerleading squad (second from bottom) and wrestling team (bottom photo). The kickoff had been postponed from Friday due to inclement weather.

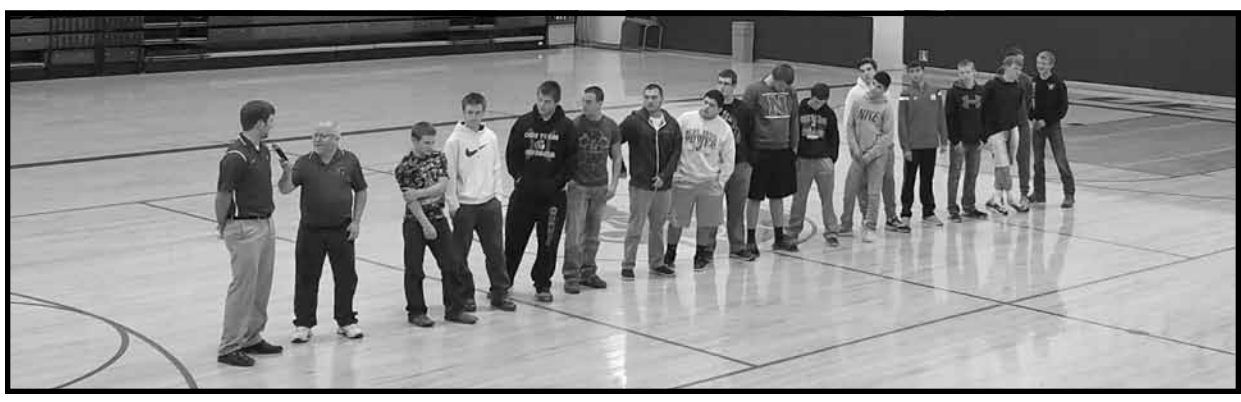

CAMPUS EVENTS...

Wayne State College
WSC.EDU

*Contact information is listed with the events when possible. If you have questions, check our calendar at **wsc.edu/calendar** or call College Relations at 402-375-7324.*

Facing up to Beetles: An Entomologist's Perspective
Get up close and personal with a series of insect exhibits. *All events are free and open to the public.*
Oct. 3-Dec. 18 - WSC Carhart Science Building main floor

November Planetarium Shows, Carhart Science Building Planetarium shows will cycle through 11 different shows. A full schedule can be found at **wsc.edu/planetarium**. Suggested donation for all shows is $5 for adults and $3 for kids. For information: Dr. Todd Young at 402-375-7471 or **toyoung1@wsc.edu**.

Nov. 30 - Dec. 16, Senior Art Exhibit, Nordstrand Visual Arts Gallery, Peterson Fine Arts Building. Exhibits by senior artists Megan Otto and Gabriel Flanagan. Opening reception on Wednesday, Nov. 30 at 4:30 p.m. For information: Andy Haslit at 402-375-7031.

Madrigal Dinner Tickets on Sale!
Purchase tickets through the ticket office - Monday through Friday from 1 to 6 p.m. at 402-375-7407 or the website at **wsc.edu/madrigals**. Ticket prices are $30 per ticket through Nov. 21. After Nov. 21, the per ticket price increases to $35.

The dinners will be Dec. 3 at 7 p.m., and Dec. 4 at 5:30 p.m. in the Frey Conference Suite, Kanter Student Center.

The Wildcats are just a click away! wscwildcats.com

Dec. 5 - A Night of Jazz, 7:30 p.m., Ramsey Theatre, Peterson Fine Arts Building. Traditional and modern jazz result in high energy when the Wayne State College Wildcat Big Band and Black and Gold Lab Band take the stage. Admission is free. For information: Dr. Josh Calkin at 402-375-7599 or **jocalki1@wsc.edu**.

On-Going Events:

Fridays at WSC: Jan. 27; Feb. 3, 17; March 17, April 14. Visit days for high school seniors and their families. Learn more at **wsc.edu/visit**.

Just Juniors: March 18. Visit day for high school juniors and their families. Learn more at **wsc.edu/visit**.

Musicians Invited to Join Performance Groups
The WSC Music Department has three ensembles for the college and community to participate in -- without an audition. Bring your instruments and join the groups!

The "Symphonic Band" meets on Tuesday evenings in Room 23 of the Fine Arts Building from 6 to 7:20 p.m.

The "WSC Orchestra" rehearses in Room 23 or in Ramsey Theatre on Sunday afternoons from 5 to 7 p.m.

The third ensemble, the "WSC Chorale" rehearses on Monday evenings from 7 to 7:20 p.m. For information: Dr. Josh Calkin at 402-375-7359.

Sports

The Wayne Herald

(Photo by Justin Yost)

The WSC Wildcats faced off against Minnesota Duluth and Southwest Minnesota State in the Northern Sun Volleyball tournament. Wayne State defeated Duluth Wednesday evening in a five-set match, but later lost to SMSU in just three sets on Saturday.

Wildcat volleyball goes 1-1 in Northern Sun Tournament

Eighth-ranked Wayne State College pulled a five-set upset against second-ranked Minnesota Duluth on Wednesday in the first round of the NSIC Volleyball Tournament at Romano Gymnasium in Duluth, Minn.

Moving on to the semi-finals, the Wildcats faced off against Southwest Minnesota State on Saturday evening at Gangelhoff Center in St. Paul, Minn., but couldn't overcome a .370 attack percentage by the fourth-ranked Mustangs, losing the match in just three sets.

WSC is now 24-7 for the season.

The match against Duluth was a fight until the end, with the Wildcats coming back from being behind two sets to win 3-2.

The scores of the match were 20-25, 20-25, 25-20, 25-20 and 15-13.

The first set had 11 ties and four lead changes, but UMD surged late to win the set 25-20.

With the score tied at 18, the host Bulldogs reeled off five straight points to take a 23-18 lead to put away the Wildcats.

The Lady 'Cats took a quick lead in the second set with a pair of service aces from Michaela Mestl for a 5-1 lead. UMD rallied back to take the lead at 10-9. WSC pulled back ahead at 19-18, but the Bulldogs scored five of the next six points for 24-19 and finished with the 25-20 set win.

In the third set, WSC came back strong, improving the blocking at the net to gain momentum over the Bulldogs. With WSC leading 14-13, the Wildcats scored the next five points to take a 19-13 lead and UMD never got within three points as WSC finished with a 25-20 third set win.

WSC and UMD continued to fight back and forth in the fourth set, until the 'Cats finished strong to go into a fifth set.

In the fourth set, with the score tied at 13, the 'Cats reeled off six of the next seven points for a 19-14 lead. UMD got within two points after the Bulldogs scored three straight, forcing WSC to take a timeout at 19-17.

A group of kills from Wildcat's Alex Opperman, Tarrin Beller and Alyssa Frauendorfer, along with a couple of Bulldog attack errors, finished off the Bulldogs 25-20 to force a fifth set.

The fifth set was back-and-forth between the teams, until UMD took charge midway through the set for leads of 9-4 and 12-7. WSC then staged a furious comeback for a dramatic 15-13 set win.

Trailing 12-7 in the fifth set, WSC used a kill from Erin Gross and a UMD attack error to force a Bulldog timeout at 12-9. The 'Cats used a pair of Mestl service aces and another kill from Gross to knot the set at 12. A block by Beller and Opperman put WSC in front 13-12 followed by another ace from Mestl giving WSC match point at 14-12.

UMD stayed alive with a kill from Taylor Wissbroecker to make the score 14-13, but WSC got match point with a kill from Gross, her third in the fifth set, to give Wayne State the comeback victory.

WSC finished the match with a .180 attack percentage, recording 58 kills with 25 errors on 183 attacks, while UMD hit .211 with 65 kills and 25 errors on 190 attempts.

Wayne State held a 91-88 edge in digs and had 11 service aces in the win, while forcing nine UMD service errors. The Bulldogs had a 12-9 advantage in blocks.

Frauendorfer led WSC with 19 kills and five blocks, followed by Mestl with 11 kills, 32 digs and seven service aces. Gross also had 11 kills with two blocks for the 'Cats. Sophomore setter Megan Gebhardt handed out 50 set assists with 10 digs to go with four blocks, while freshman libero Haley Kauth added 20 digs with freshman Katie Stephens producing 13 digs.

In the next game of the tournament for the Wildcats, held on Saturday evening in St. Paul, Minn., the Mustangs topped the Wildcats in three sets, 25-12, 26-24, 25-21.

The Mustangs hit a sizzling .480 in the first set with 15 kills on 25 attempts to control the Wildcats 25-12.

Wayne State battled back in the second set, that featured 15 ties and six lead changes. SMSU took an early 7-3 lead, but the Wildcats chipped away at the early deficit and tied the score at 9-9, following back-to-back SMSU attack errors.

WSC used a Kauth service ace to take a 13-12 lead. The final lead in the set for the 'Cats came at 18-17 on a Stephens kill. SMSU then scored the next four points to take a 21-18 advantage. WSC used a pair of blocks and two Mustang service errors to knot the score at 22. The two teams traded points and remained tied at 24, until SMSU got a pair of kills to close out the second set 26-24.

SMSU dominated the 'Cats early in the third set, building an 12-6 advantage. The Mustangs still led 18-12 when WSC rallied and got within two at 20-18 following a Mestl kill. But the Mustangs never let WSC get any closer and SMSU finished with a 25-21 third set win and take the match 3-0.

Southwest Minnesota State hit .370 in the match compared to Wayne State's .161. The Mustangs had 55 kills with just 11 errors on 119 attempts while WSC recorded 31 kills with 13 errors and 112 attacks.

The Mustangs held a 61-43 advantage in digs and 9-5 edge in blocks. SMSU had five service aces to just one by WSC while the Mustangs had 11 service errors to just two on WSC.

Mestl led the Wildcats with nine kills followed by Frauendorfer with six and Erin Gross five. Gross and Opperman each had three blocks for the Wildcats, while Kauth finished with 18 digs and Gebhardt handed out 26 set assists.

The loss knocks the Wildcats out of the NSIC Tournament, but WSC now waits for a possible at-large bid to the NCAA Division II National Tournament with the NCAA selection show, set for Monday evening at 6:30 p.m. on NCAA.com

2016 Mid States Conference Volleyball

All Conference:

Maddie Knobbe	Guardian Angels Central Catholic
Kelsey Sanger	Crofton
Monica Arens	Crofton
Maggie Brahmer	Pierce
Allison Echtenkamp	Wayne
Maddie Wieseler	Hartington Cedar Catholic
Jada Cattau	Hartington Cedar Catholic
Jenna Kramer	Boone Central/Newman Grove
Carly Sutherland	Pierce
Elizabeth Christensen	Battle Creek
Josie Sanger	Crofton
Riley Throener	Guardian Angel Central Catholic
Kylie Hammer	Wayne
Maggie Wiebelhaus	Hartington Central Catholic

Honorable Mention:

Battle Creek: Taylor Wiemers, Taya Johnson
BC/NG: Kelsey Thompson, Karley Zoucha
Crofton: Madison Johnson
GACC: Ally Plagge
Norfolk Catholic: Kallie Olmer, Hayden Wolf
O'Neill: Aurora Gutshall, Claire Morrow
Pierce: Shianna Oestreich
Wayne: Lindy Sandoz

Lewis & Clark Conference 2016 All Conference Volleyball Team

Central Division All Conference Team:

Cortney Arkfeld	Sr.	Wynot
Skylar Arkfeld	Sr.	Wynot
Courtney Pick	Sr.	Hartington-Newcastle
Alex Bargstadt	Sr.	Winside
Sophie Noecker	Sr.	Hartington-Newcastle
Carissa Kuchta	Sr.	Wynot
Callie Finn	Sr.	Winside
Bri Hingst	Jr.	Allen
Cortney Linder	Sr.	Wynot
Sydney Lammers	Sr.	Hartington-Newcastle

Honorable Mention:

Andi Bargstadt	Winside
Holly Lauer	Wynot
Cassie Thomas	Allen
Ryley Eickoff	Hartington-Newcastle
TomiSalie Parker	Walthill
Stephanie Grant	Walthill
Alyssa Brogren	Winside

East Division All Conference Team:

Daeja Ford	5'5"	Sr.	Homer
Elizabeth Watchorn	5'8"	Sr.	Ponca
Sadie Finnegan	5'8"	Sr.	Ponca
Kaci Groene	6'0"	Sr.	LCC
Megan Borg	5'7"	Sr.	Wakefield
Rachel Bentz	5'7"	Sr.	Ponca
Keali Mari	5'8"	Sr.	Homer
Caleigh Mackling	5'7"	Sr.	E-H
Savannah Nelson	5'6"	Sr.	Wakefield
Sophie Kramper	5'4"	Jr.	Ponca

Honorable Mention:

Kylie Murphy	Homer
Katlin Bodlak	Homer
Jessica Borg	Wakefield
Guilia Ballarini	Wakefield
Bryn Schutte	LCC
Katie Leapley	LCC
Skye Miller	Winnebago
Deonna Harris	Winnebago
Abigail Van Dyke	Ponca

WSC women's basketball takes late win against Rockhurst, 58-45

A late energy boost in the third quarter for the WSC women's basketball team pulled the Wildcats ahead of Rockhurst in a 58-45 non-conference win on Friday evening in Wayne's Rice Auditorium.

The win marks the 27th consecutive non-conference home win for the Wildcats, now 3-0 on the year as Rockhurst drops to 2-1.

Both teams started the game sluggish with low shooting percentages in the first quarter. WSC made just 3 of 17 shots (18 percent) from the field, while Rockhurst was 3 of 13 for 23 percent, leaving the two teams tied 8-8 at the end of the first quarter.

In the second quarter, Wildcat junior Maggie Schulte hit a 3-pointer and jumper on back-to-back possessions, followed by an Anna Martensen layup to put WSC in front 16-11 with 6:51 remaining in the half. Rockhurst scored the next five points to forge a 16-16 tie, but the tie was soon broken when WSC took another five-point lead following two Evelyn Knox free throws to put the score at 21-16. The Hawks closed the gap to 21-20 to end the first half.

WSC came back after intermission firing, not letting Rockhurst score until just seven minutes left in the third, the Wildcats pulled ahead with a double-digit lead of 36-22.

WSC held a 25-22 lead at the 8:42 mark of the third quarter and scored the next 11 points while holding the Hawks scoreless for 6:44 to take a commanding 36-22 lead. Haley Moore started the run with a 3-pointer followed by a pair of Martensen free throws and layup. Schulte and Paige Ballinger each added baskets to put the 'Cats up by 14.

The Lady 'Cats defense held the Hawks to just 3 of 19 shooting (16 percent) in the third quarter.

The Wildcats ended the quarter with a 19-6 scoring advantage and held a 40-26 lead heading into the fourth quarter.

WSC scored the opening five points of the fourth quarter to take their biggest lead of the game at 45-26 with 7:53 left in the game. The Wildcats maintained a double-digit lead to finish with the 58-45 win.

Wayne State ended the game making 19 of 54 shots for 35 percent, going just 4 of 17 from the 3-point line. The 'Cats were 16 of 23 (70 percent) at the free throw line in the win.

Senior forward Martensen paced the Wildcats with 15 points, going 5 of 7 from the field and 5 for 6 at the free throw line. Schulte also hit double figures with 10 points.

Rockhurst was held to a 25 percent shooting on 16 of 63, going 4 of 18 behind the 3-point line and 9 for 11 at the foul stripe.

Mary Dineen was the lone double digit scorer for the Hawks with 17 points.

Wayne State held a 44-39 edge in rebounding over Rockhurst, thanks to seven boards each from Schulte and Ballinger, while Martensen added six rebounds.

Both teams had 16 turnovers in the game, but WSC held a 17-9 advantage in points off turnovers.

Haley Moore was credited with four of Wayne State's 10 assists while Maggie Lowe had a team-high three steals.

The Wildcats open Northern Sun Conference play Monday evening, traveling to Sioux Falls for a 6 p.m. contest at Augustana University.

WSC women's track & field gains two throwers next year

Wayne State College head track and field coach Marlon Brink has announced the signings of Kenzie Sullivan from Laurens, Iowa and Sarah Stang of Herman, Neb., during the NCAA early signing period. Both athletes will attend Wayne State College in 2017-18 and compete in throws for the Wildcat women's track and field program.

Kenzie Sullivan attends Laurens-Marathon High School in Iowa and competes in athletics at Pocahontas Area Community High School. Last year as a junior, she placed second in the Iowa Class 2A discus (131'7") and was also a state qualifier in the shot put for Pocahontas Area Community High School.

During her sophomore season, she was a state qualifier in both events and just missed placing in the shot put with a ninth place finish (36' 7 ¾"). While a freshman at Laurens-Marathon in 2014, she was a state qualifier in both events and placed sixth in the Class 1A shot put at 36' 8 ¼".

"Kenzie is a great all-around athlete and has had some very good success in throwing the shot and discus in Iowa," commented Coach Brink. "We believe she has the potential to do some great things during her career at Wayne State. She is also an outstanding student, which fits perfectly with our women's team at WSC."

Sarah Stang is from Tekamah-Herman High School where she is a multi-sport standout in basketball and track and field. She was a Class C state qualifier last spring as a junior in the shot put and discus, taking 10th in the shot (37' 10") and 14th in the discus. Stang also earned Academic All-State honors in track as a junior and was Most Valuable Field participant as a sophomore and junior.

"Sarah is a good athlete who we think has a lot of potential to make some large improvements in the collegiate training environment," remarked Brink. "We feel that she is motivated to reach new levels as a college thrower and are excited to see how much she can improve. And she is a top notch student ranking first in her class."

Wayne State softball gains five in early signing period

Wayne State College head softball coach Shelli Manson announced Nov. 18, that five high school student-athletes have signed national letters of intent during the NCAA early signing period to attend Wayne State College and play softball for the Wildcats in the 2017-18 school year.

The list includes Brittaney Benavidez of Queen Creek, Arizona, Annie Grammer of Lawrence, Kansas, Ashley Hernandez of Omaha, Maddie Moser of Central City and Raquell Penke from Blair.

Brittaney Benavidez is a 5'5 middle infielder from Queen Creek High School in Arizona where she is a four-year starter and letter winner in softball. She posted batting averages of .324 with 14 RBI's as a junior and hit .350 during her freshman season to earn All-Section Second Team honors.

"Brittaney plays for a very competitive travel ball organization in Arizona," said Coach Manson. "She is an infielder with great pop off her bat and has very good speed. Her club and high school experience will help her be successful at Wayne State."

Annie Grammer is a 5'3 infielder from Lawrence High School in Kansas. She is a four-year starter and letter winner and also plays club ball for the KC Peppers-Wallace team in the summer. As a junior, Grammer hit .357 while earning All-Sunflower League honorable mention honors.

"Annie is a versatile infielder with good power and speed," remarked Manson. "Her willingness to play anywhere and work hard are two great attributes that will help her succeed at our level. We look for her to add depth to our middle infield along with bringing a consistent bat to our lineup."

Ashley Hernandez is a 5'4 third baseman/infielder from Millard North High School where she was a three-year starter and letter winner. She has played on three Class A State Tournament Teams that include this year's third place team that was 24-10 and finished fifth in the final Class A Rankings.

Hernandez was a Class A All-State honorable mention selection this season for the Mustangs and named to the Metro Coaches All-Academic Team. She finished her high school career with a .397 average, recording 14 home runs, 107 hits and 80 runs scored in three years.

"Ashley is a solid infielder with very good range and a strong arm," Manson commented. "Her work ethic is second to none and will take her far as a Wildcat. She has a lot of power in her bat that will work well in our lineup."

Maddie Moser is a 5'9 pitcher from Central City High School where she is a four-year starter in softball along with two years in basketball.

This season, Moser had a 23-10 record in the circle with 271 strikeouts, a 1.25 ERA and six no-hitters to earn Class C First Team All-State honors while helping Central City reach the Class C state tournament.

She was a Class C Second Team All-State selection as a junior and helped Central City reach state twice during her career. Moser set numerous school records at Central City and finished with nine career no-hitters.

"Maddie is a power pitcher who has great command of the strike zone," added Manson. "She has good movement and change of speed. She will add power to the rotation and is fearless against any opponent. Maddie's dedication and willingness to work hard will help elevate her game to the next level."

Raquell Penke is a 5'6 catcher/third baseman at Blair High School where she started all four years in softball. She posted a .418 batting average during her senior season, helping Blair to a 16-9 record and #7 ranking in Class B while earning Class B All-State honorable mention honors.

Penke was an Academic All-Conference selection and finished her high school career with a .372 batting average.

"Raquell is a great leader and fantastic teammate," stated Manson. "Her primary position is catcher where her leadership skills will be used daily. She has a strong arm and blocking skills that will make her an asset to our team. Raquell has good power in her bat and will be a consistent hitter for us in the lineup."

Wayne State College is an NCAA Division II school located in Wayne, Nebraska and competes in the 16-team Northern Sun Intercollegiate Conference.

The Wildcats finished the 2016 season with a record of 27-26 overall and finished fifth in the NSIC with a 21-9 league mark. It was a school record 10th straight winning season for WSC.

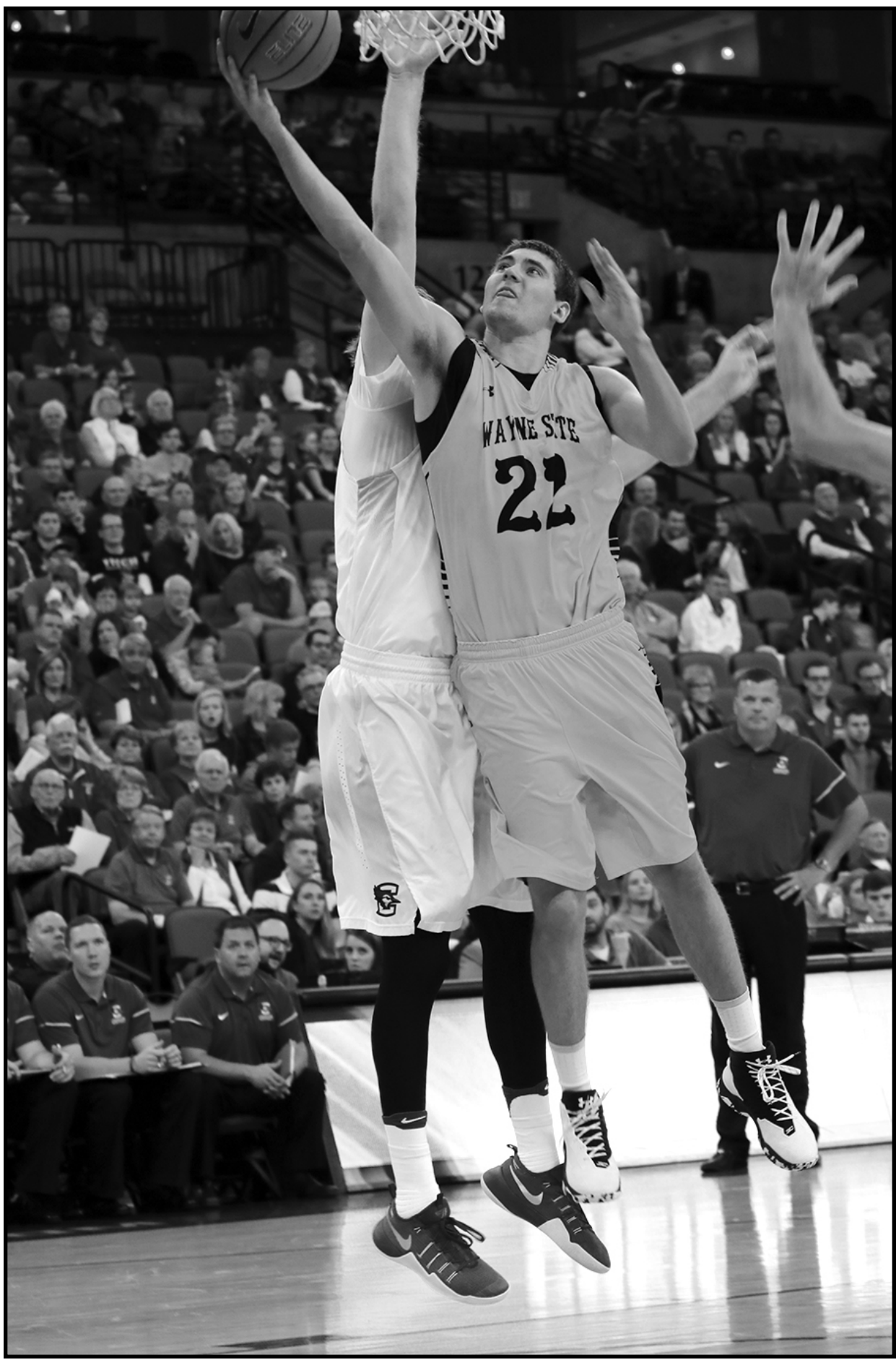

(Photo by Tess Riecke)

Junior Wildcat Jordan Cornelius goes for the basket against Creighton in an exhibition game on Nov. 4. Tough defense by the Bluejays killed the Wildcats 93-46 in the exhibition game. Last Wednesday, against South Dakota State, Cornelius led WSC in scoring with 17 points, as well as leading in rebounds with four. Wayne State lost the game 80-72. Wayne State starts Northern Sun play on Monday against Augustana University in Sioux Falls.

WSC men's basketball loses close game against SDSU

Wildcats start league play Monday against Augustana University in Sioux Falls

Using a late rally to pull ahead, South Dakota State men's basketball defeated Wayne State College 80-72 in Wednesday evening's exhibition game in Brookings, S.D. The Jackrabbits improve to 1-2 on the year, while the Wildcats fall to 1-1.

SDSU is 63-3 at home over the last five seasons.

Wayne State started off strong, never trailing in the first half, as the Wildcats used a 55 percent shooting (15 of 27) to lead 37-33 at intermission. Seven of 14 shots made for the 'Cats were from 3-point range

WSC built a 30-18 lead in the first half, following Wildcat Vance Janssen's jumper with 6:37 left to play in the first half.

After SDSU scored the next eight points, pulling within four at 30-26, WSC used a Ben Hoskins 3-pointer to give the Wildcats some insurance. At the end of the first half, WSC lead the Jackrabbits 37-33.

SDSU took its first lead early in the second half on a Reed Tellinghuisen 3-pointer for a 38-37 lead with 18:14 left to play in the game.

WSC battled back with the Jackrabbits, taking its final lead with 9:52 left to play with a 3-pointer by Jordan Cornelius, making the score 53-52. The Jacks quickly reclaimed the lead after a 9-point run over the next 1:13, putting SDSU on top 61-53 with 8:39 remaining.

WSC got as close as five at 63-58 on a Matt Thomas 3-pointer, but SDSU never let the Wildcats get any closer and finished with an 80-72 win.

Wayne State finished the game making 28 of 60 shots from the field for 47 percent. The 'Cats were 13 for 26 behind the 3-point line and made all three of the free throws shot.

Juniors Thomas and Cornelius led a balanced Wildcat scoring attack with 17 points each, followed by Austin Esters with 14.

South Dakota State was 23 of 54 shooting for 43 percent, including 6 of 25 from 3-point range. The Jacks were 28 of 33 at the free throw line.

Mike Daum led SDSU with 24 points followed by Skyler Flatten with 15 points.

SDSU held a commanding 41-24 advantage in rebounding over WSC, thanks to 12 boards from Daum, while Esters and Cornelius led WSC on the glass with four apiece.

WSC had just 12 turnovers in the game to 13 on SDSU. The Wildcats handed out 16 assists in the contest with sophomore guard Janssen credited with a game-high five and Kendall Jacks with four.

Wayne State returns to regular season play on Monday opening the Northern Sun Conference schedule at Augustana University for an 8 p.m. contest in Sioux Falls.

FOOTBALL WINNERS

1ST PLACE Zach Shanks, Emerson
2ND PLACE Joel S. Jorgensen, Wayne

CELEBRITY PICKS

Tim Schaefer: 3/10, 62/119 - 52%
Ken Jorgensen: 6/10, 71/119 - 60%
Sandra Gathje: 7/10, 64/119 - 54%
Phil Anderson: 5/10, 65/119 - 55%
Kevin Peterson: 6/10, 74/119 - 62%

FINAL WINNERS

$150 GIFT CARD Leslie Backstrom
$100 GIFT CARD Bonnie Crom
$50 GIFT CARD Aaron Bonderson
$25 GIFT CARD Bob Reinhardt
Gas Cards to JB Mart in Wayne

JASON SEARS FLOORING
402-833-1784
210 Main Street
Wayne, NE
LIKE US ON facebook
MON - THURS: 9:00-5:00
FRI: 9:00-4:00 SAT BY APPOINTMENT

BOWLING RESULTS

brought to you by:

WILDCAT LANES
375-3390 • 1221 Lincoln Street • Wayne

City League
Week #11 11/15/16

Big Red Country	31.0	13.0
White Dog	30.0	14.0
Vet's Club	26.0	18.0
One Office	26.0	18.0
Bryan's Plumbing	26.0	18.0
Ghost Team	22.0	22.0
Half-Ton-Club	22.0	22.0
Carhart Lumber	22.0	22.0
Wayne Country Club	21.0	23.0
Tom's Body Shop	14.0	30.0
Michael's Foods	13.0	31.0
Ghost	11.0	33.0

High Team Game and Series: White Dog, 857 and 2364.

High Game: Doug Rose, 260. High Series: Trent Beza, 649.

High Scores: Trent Beza 256/208, Brian Kemp 246/201, Kyle Kempf 233/212, Joe Clevenger 225/202, Mike Grosz 224, Dylan Sokol 223/213, Bryan Denklau 222/203, Michael Denklau 222/222, Keith Roberts 213, Zac Braun 211, Trevor Benza 210, Darin Jensen 209, Jessi Jensen 202/192/180, Doug Rose 201, Matej Nozicka 200, Tari Clevenger 182.

High Series: Doug Rose 640, Michael Deaklau 636, Kyle Kempf 631, Brian Kemp 626, Bryan Denklau 611, Darin Jensen 600, Dylan Sokol 600, Jessi Jensen 574.

Thirsty Thursday
Week #9 11/17/16

Levi's Rich N Boobs	24.0	12.0
Sisters	23.0	13.0
Wildcat Lanes	20.0	16.0
Heritage Homes Honkies + One	20.0	16.0
The Gentleman's Club	15.0	21.0
Ghost	6.0	26.0

High Team Game: Sisters, 514. High Team Series: The Gentleman's Club, 1384. High Game: Dylan Sokol, 183. Brady Bristol, 183. High Series: Brady Bristol, 528.

Tom's BODY & PAINT SHOP, INC.
108 Pearl St.
Wayne, NE
402-375-4555
FREE ESTIMATES!

FREDRICKSON OIL CO.
Hwy. 15 N • Wayne, NE
402-375-3535 1-800-672-3313
Open 7 Days A Week • 7:00 AM - 9:30 PM
Brakes • Exhaust Work • A/C Repair • Diagnostic • Alignment

Where being in the Dog House is a GREAT Place To Be!!!
WHITE DOG PUB
OPEN 7 DAYS A WEEK
102 Main, Wayne
402- 375-9958

Wayne State Coaches Show
Exclusively on mywaynenews.com
Interviews with Wildcat coaches
Available online
every Wednesday
mywaynenews.com
sits down each week to talk to
Wayne State coaches about their teams' efforts throughout the 2016-17 season. We'll recap the previous week's games and talk about upcoming opponents.

Wildcat volleyball announces six incoming freshmen for next season

Wayne State College head volleyball coach Scott Kneifl announced Nov. 15, that six high school standouts have signed national letters of intent during the NCAA early signing period to attend Wayne State College and continue their volleyball careers in the 2017-18 academic year.

The group includes Alyssa Ballenger of Ankeny, Iowa, Hope Carter from Mililani, Hawaii, Madelyn Duffy of Fridley, Minn., Madeline Knobbe of West Point, Allison Timmermans from Orange City, Iowa and Jacee Weber of Dorchester.

Alyssa Ballenger is a 5'10 outside hitter from Ankeny High School in Iowa.

This season, she led Class 5A in Iowa with 5.8 kills per set by recording a school record 604 kills with a .337 attack percentage while also averaging 4.2 digs per set.

Ballenger led Ankeny High School to a 38-6 record and the Class 5A state semi-finals. For her career, Ballenger recorded 1,625 kills, 1,142 digs, 171 blocks and 118 service aces. She is a two-time All-Central Iowa Metro League Elite Six selection by the Des Moines Register and three-time All-District honoree.

"Alyssa is a dynamic six-rotation outside hitter that has played at a very high level of high school and club ball in Iowa," said Kneifl. "She is used to being a go-to player and wants the ball in crunch time. We look for her to make an immediate impact in our program at the outside hitter position."

Hope Carter is a 5'9 setter from Mililani High School in Oahu, Hawaii where she is a three-year starter in volleyball and basketball.

She was named the OIA Volleyball Player of the Year in 2015 and 2016 and helped her team to unbeaten regular seasons the last two years. Carter was also named Volleyball Club Player of the Year three times and played on the Hawaii beach volleyball championship team the last three seasons. She was also named to the Hawaii All-Tournament First Team the last three seasons.

"Hope is a very athletic setter that has won numerous awards in Hawaii for her play," commented Kneifl. "She is a "baller" and not only adds depth to the setter position but can also defend with the best of them. She has a very high volleyball IQ and we look forward to seeing what she can do in Black and Gold."

Madelyn Duffy is a 5'7 defensive specialist/libero from De La Salle High School in Minneapolis, where she started four years in volleyball and softball. She led her team in digs and service aces all four years in high school and led the team in kills as a senior.

Duffy is a four-time All-Tri Metro Conference selection in volleyball and three-time All-Conference honoree in softball.

"Maddie has a high quality of ball control and defensive abilities," stated Kneifl. "She has shown that she can pass and defend at an incredibly high level in one of the best club systems in Minnesota and we are excited that she chose Wayne State."

Madeline Knobbe is a 6'1 middle hitter from Guardian Angels Central Catholic High School in West Point where she is a four-year starter in volleyball and basketball. She averaged 4.4 kills per set this season as a senior while helping GACC to a fourth place finish in the Class D-1 State Tournament.

Knobbe helped the Bluejays reach the state volleyball tournament all four years in high school and was an All-Mid States Conference selection the last three seasons and has also earned All-State volleyball honors.

"Maddie is a very talented athlete with the size and length to be very successful at the net at our level," said Kneifl. "She has improved her overall skills in the last year and we look forward to watching her compete for playing time as a freshman at the middle hitter position."

Allison Timmermans is a 6'1 setter from Unity Christian High School in Iowa where she was a four-year starter. She averaged 8.53 assists and 2.79 digs per set this season helping Unity Christian reach the Iowa Class 2A state semi-finals.

For her career, Timmermans recorded 2,595 set assists, 329 blocks and 210 service aces while earning All-War Eagle First Team honors three times and helping Unity Christian make three consecutive state tournament appearances. Last season as a junior, she was a Third Team All-State selection in Iowa.

"Ali is a very long athlete whose left-handed length and athleticism will be an added plus to our program," remarked Kneifl. "She will train at both setter and rightside/opposite positions and her ability to terminate the ball will be something that we look forward to working with for years to come."

Jacee Weber is a 5'8 defensive specialist/outside hitter from Dorchester High School where she was a four-year starter in volleyball, basketball and track and field.

She averaged 4.4 kills and 5.4 digs per set this season while recording school records for kills (321) and digs (392) in a season.

Weber also holds career records for kills (940), digs (982) and service aces (133). Last season she was named Nebraska Prep Volleyball Third Team All-Class and honorable mention All-State.

In basketball, Weber was Second Team All-Conference and honorable mention All-State and in track and field was a state track qualifier in the long jump and triple jump placing fourth in the triple jump. She also excels in the classroom earning NCPA Academic All-State honors in all three sports.

"Jacee is a multi-talented volleyball player that will train on the outside and as a defensive specialist at WSC," said Kneifl. "She has a tough serve and will be a great addition to our gym. She is also a great student-athlete who has shown a great desire to be a Wayne State Wildcat."

Wayne High athletes earn all-conference honors

Michael Carnes
The Wayne Herald

Volleyball and softball coaches in the Mid State Conference selected their All-Conference teams recently, and several Wayne High athletes were among those listed.

In softball, Hannah Belt, Kiara Hochstein and Kennedy Maly earned first-team All-Mid State Conference honors, with Jenna Trenhaile and Ashten Gibson earning second-team honors and Sidney Biggerstaff named to honorable mention.

In volleyball, Allison Echtenkamp and Kylie Hammer earned All-Mid State

Conference honors, with Lindy Sanoz being tabbed for honorable mention.

Allen News

Nicole Johnson
Nicole_ann_johnson@hotmail.com
P.O. Box 196, Allen, Neb. 68710

Allen Senior Citizen News

This month the Center Christmas party will be on Saturday, Dec. 17 starting at 9 a.m. We will be having the quilt raffle, door prizes, and Santa will be making a visit to double check his naughty and nice list.

Coffee and snacks will be provided. Hope to see everyone in attendance.

The Center will be closed on Monday, Dec. 26 for the holiday. The Center will also be closed on Saturday, Dec. 31 and Monday, Jan. 2, 2017 for the holiday. Hope everyone has a safe and wonderful holiday season.

The winners of the Halloween contest was Peggy Terry, dressed as a candy corn, and Harlen Woodward as a Nebraska football fan.

I hope to see everyone at the Christmas party and I hope that everyone remembers to get your quilt raffle tickets and cookbooks.

Kathy Meyer, Director

School Lunch Menu

Friday, Nov. 25: No School.

Monday, Nov. 28: Breakfast — French toast. Lunch: Mandarin orange chicken, Oriental rice, tea roll.

Tuesday, Nov. 29: Breakfast: Pop Tart Lunch: Biscuits and gravy, corn, cheese stick.

Wednesday, Nov. 30: Breakfast: Long John Lunch: Chicken nuggets, au gratin potatoes, tea roll and chocolate cupcake.

Thursday, Dec 1: Breakfast: Cinnamon Round Lunch: Fajita chicken, Spanish rice, green beans, tea roll.

Friday, Dec. 2: No school.

Senior Center Menu

Milk and bread served with all meals. Meals subject to change.

Friday, Nov. 25: Closed.

Monday, Nov. 28: Tomato soup, grilled cheese, corn, applesauce.

Tuesday, Nov. 29: Roast pork, mashed potatoes, peas, fruit cocktail.

Wednesday, Nov. 30: Beef and noodles, mashed potatoes, deviled egg, apricots, corn.

Thursday, Dec 1: Meat loaf, mashed potatoes, scalloped corn and peaches.

Friday, Dec. 2: Biscuits and gravy, sausage, pineapple, and grape juice.

Birthdays, Anniversaries

Friday, Nov. 25: Keith Woodward.

Saturday, Nov. 26: Carol Carlson, Peggy Kennelly, Shelly Klug, Denise Kneifl, Nathan Oswald, and Lori Thomas.

Sunday, Nov. 27: Ronnie Gotch, Lisa Lorimor.

Monday, Nov. 28: No Birthdays.

Tuesday, Nov. 29: Cortney Reuter, Cassidy Thomas.

Wednesday, Nov. 30: Angie Borg, Aiden Peoples, Holly Sachau, Leroy Stark.

Thursday, Dec 1: Landon Kraft, Mona Kramer, Linda McDonald, Tom Sands, Alissa Strivens.

Friday, Dec 2: Dennis McCorkindale, Jerald Stewart, Justin Suing.

Sports, Activities Calendar

Monday, Nov. 28: One Act District, at Wausa, 8:30 a.m.; VG/VB Basketball at Emerson, 6 p.m.

Tuesday, Nov. 29: Boys BB Practice Early; FFA Chapter Meeting - Allen, 7 p.m.

Wednesday, Nov. 30: G/B BB Practice split.

Thursday, Dec. 1: Girls BB Practice Early.

Friday, Dec. 2: JVG/JVB/VG/VB Basketball, vs. Wakefield at Allen - 4 p.m. NO SCHOOL - LSE Competition.

Saturday, Dec. 3:VG/VB Basketball, at Cedar Bluffs, 1 p.m. - Depart 10:15 a.m.

School Notes

FFA members who have not picked up their new Chapter shirt please stop down to the Ag room and get it.

Library Device Checkout: All devices must be checked back into the library by 4 p.m. each day. Students who do not return their device by 4 p.m. will not be able to check that type of device out for one week. No exceptions. If Mrs. Anderson is not available to check books or devices in/out, please use the check out clipboard on her desk.

All Conference Volleyball Team: Congratulations to Bri Hingst - Central Division All Conference Team and Cassie Thomas Honorable Mention Central Division all Conference Team.

Congratulations to the One-Act for placing third at Conference on Nov. 15. Outstanding Acting awards were given to Garrett, Katie, Lukas, Kelsey, Summer J., Brogan, Jarod and Joshua Cooper.

D1-3 District Play Production Contest: at Wausa - Order of events:
9 a.m. - Randolph;
9:45 a.m. - Wausa;
10:30 a.m. - Allen, performing "The Cheerfully Geeky, Dramatically Bullish, Talent."
11:15 a.m. - Emerson-Hubbard ; BREAK
1 p.m. - Osmond;
1:45 p.m. - Bloomfield;
2:30 p.m. - Winside;
3:15 p.m.— Awards

All District Football

Congratulations - All District Defense:-Cody Thomas and Garrett Brentlinger. Honorable Mention -Tayler Kumm Offense, Jacob Williams Offense, Isaac Verzani Defense, Kyle Smith, Defense

FFA Members: members who are competing in the LSE competition should be aware of the following practice dates in November: 22, 29. Mr. Chase will be available in his room to assist you in any way in preparing for your specific competition

Band Fundraiser: The band will be selling Puffins, Pizza through Nov. 28. To order, contact any band member.

Community Calendar

Sunday, Nov. 27: St. Anne's Catholic Church (Dixon), 8 a.m.; St. Paul Lutheran Church, 8 a.m.; First Lutheran Church, 9 a.m.; United Methodist Church, 9 a.m.; Trinity Lutheran Church, 9 a.m.; St. Michael's Catholic Church (Coleridge), 10 a.m.; Evangelical Free Church, 10:30 a.m.

Monday, Dec 1: Elk Club, 1 p.m.

Community Hours

Library: Wednesday — 4-6 p.m., Friday — 9 a.m. - noon; Monday — 9 to 11 a.m.

Post Office: Monday - Friday — 7:45 - 11:45 a.m.; Saturday — 9:45 - 10:30 a.m.

Gas Station: Monday - Saturday — 6 a.m. - 10 p.m., Sunday — 7:30 a.m.-8 p.m.

Bank: Monday - Friday — 8:30 a.m.-noon, 1 - 4 p.m.; Saturday — 8 - 11 a.m.

Senior Citizen Center: Monday - Thursday — 7 a.m. - 11 a.m.; Friday — 7 - 11 a.m.; Saturday — 7 a.m.-noon.

Original 4-piece
Chicken Strip Basket
$4.99 For a limited time.
DQ
Proudly Serving pepsi
Hours: Open Sun.-Thurs. 10 a.m.-10 p.m. • Fri.-Sat. 10 a.m.-11 p.m.
708 N. Main St. • 402-375-1404

Ford YEAR END EVENT BLACK FRIDAY
ARNIE'S FORD
119 East 3rd Street
Wayne, NE
402-375-3780
www.ArniesFord.com

2017 Ford Escape
Stock #T1302
MSRP $29,435
SALE PRICE $27,378
Incentives* of $3,500
2009 Nissan Altima SL
Stock #U1319 $7,350
2010 Ford Taurus Limited
Stock #T1247A $12,450
2010 Toyota Prius
Stock #C149A $12,988
1991 Ford Ranger
Stock #U1292 $5,495
2003 Ford Taurus SES
Stock #T1218C $4,900
2015 Ford Focus SE
Stock #U1340 $12,950
1997 Ford F150 XLT 4x4 Reg. Cab
Stock #U1014C $4,988
2012 Ford Escape SE
Stock #B9287 $12,980
All Manufacturer Rebates to Dealer. Must Finance through Ford Credit. Not all customers will qualify. Tax, Title & Fees not included in payment. Program runs through 11/30/16. Please see dealer for details. *$2500 Cash Back and $1,000 Owner Loyalty

The Great Holiday Giveaway

The Wayne Herald is
In The Holiday Spirit

November 15th - December 20th
WEEKLY PRIZES:
Prizes consist of Gift Certificates worth $100.00, $50.00, $25.00 and 5 - $15.00
Gift Certificates will be made out for the business in which the name was drawn.

Drawings will be held each Thursday starting November 17 with the last drawing to be held on December 22

This Week's Holiday Giveaway Winners are:

$100.00 -- Jerry Sperry, Quality Food Center
$50.00 -- Sandy Baack, Lutt Oil
$25.00 -- Jenny Hammer, Discount Furniture
$15.00 -- Sherry Doorman, Hands with Heart Massage
$15.00 -- Mikayla Bartos, Mandalay Sun
$15.00 -- Diane Wurdinger, Tacos N More
$15.00 -- Phyllis Thompson, Security Bank
$15.00 -- Deb Dannelly, Diamond Center

Stop at the Wayne Herald to pick up your certificates

Old Dutch Holiday
Pretzels
2/$6

PAC N SAVE GROCERY STORE
1115 W. 7th St.
Wayne, NE 68787
HOURS: 7:30 a.m.-10:00 p.m.
7 Days A Week!
www.pacnsavegrocery.com

The Great Holiday Giveaway

Gas • Snacks • Beverages
Car Wash • Oil Changes • Tires
Cenex Gift Cards
Full-Service Mechanics

310 South Main Street • Wayne, NE
Shop | 402.375.2121
Office & Station | 402.375.3037

Lutt OIL & SERVICE

Stop in to register for the Holiday Giveaway!

SN BANK

STATE NEBRASKA BANK & TRUST
122 Main Street Wayne, NE 68787 (402) 375-1130 www.statenebank.com

---

Fredrickson Oil Co.

Hwy. 15 N • Wayne, NE
402-375-3535 1-800-672-3313
Open 7 Days A Week • 7:00 AM - 9:30 PM

MICHELIN BFGoodrich UNIROYAL

For Your Service Needs — Tires, Tuneup, Brakes, Exhaust, Computer Analysis, Air Conditioning & Alignments
Free Pickup and Delivery

On-The-Farm Tire & Tank Wagon Service

A word to the wise man

Diamonds!

The Diamond Center - Flowers & Wine
221 Main Street • Wayne, NE 68787
402-375-1804 • 1-800-397-1804
www.flowersnwine.com
www.diamondking.biz
— WE BUY GOLD EVERY DAY —

©2016

Gift Cards!
Buy a $25 Gift Card - Get $5 FREE
Buy $50 Gift Card - Get $10 FREE
Buy $100 Gift Card - Get $25 FREE

Christmas Cut-Out Cookies Available

Tacos & More
mexican and sandwich shop
"Come See What's Cookin' at Tacos & More!"
509 Dearborn • 375-4347 • tacosandmore.net
Open Daily at 7 a.m. 7 Days A Week

Eat Drink Shop & BE MERRY

'Tis the Season... for Grossenburg Implement's Annual Ladies' Night!

Join us for food, drinks, and plenty of great deals. Grossenburg Implement, servicing your growing and holiday needs.

RECEIVE A GROSSENBURG HOLIDAY MUG WITH Holiday Cheer!

20% off JOHN DEERE TOYS, CLOTHING AND OTHER LICENSED PRODUCTS.*

*20% discount good during Ladies Night Event only on specified items.

FRIDAY, NOV. 25th | 8 AM - 5:30 PM
1819 Chiefs Way | Wayne, NE | 402-375-3325

JOHN DEERE Grossenburg Imp. servicing your GROWING needs

Grossenburg Imp.
servicing your GROWING needs
www.grossenburg.com

Do Your Christmas Shopping Here!

- Gift Certificates
- Hair Products
- Makeup

15% Off All Holiday Gift Items!

Don't forget to schedule your next appointment.
The holidays are right around the corner

HAIR ENVY salon

215 Main Street
Wayne, Nebraska

402-833-1100
or book online at
www.vagaro.com/HairEnvySalon

Member FDIC

Security Bank

My Kind of Bank

Laurel	Osmond	Allen	Hartington	Coleridge
402.256.3247	402.748.3321	402.635.2424	402.254.2455	402.283.4251

www.mysecbank.com

Stop in and register for the Holiday drawings!

THE BEARY BEST CUBBY'S IN CONVENIENCE

CUBBY'S
206 Oak St.
Wakefield, NE 68784
402-287-2614

Godfather's Pizza Express
402-287-9082

CHARLEY BIGGS' CHICKEN 'n' Sauce! "KICKIN' IT UP"

GET A TASTY DEAL!

10 TENDERS
10$ FOR 10

Not valid with any other offer. Limit 1 per visit.

JB GASOLINE • DIESEL • COFFEE • SODA • DONUTS • BEER • DELI

603 N. Main, Wayne
375-9982
375-4151

"Great Friendly Service"

DAYLIGHT DONUTS

Let Santa Help You With That New Furniture Purchase!

DISCOUNT FURNITURE
SERVING NORTHEAST NEBRASKA SINCE 1934 • OPEN MON.-SAT. 9 AM-5 PM; THURSDAY UNTIL 8 PM
1 1/2 MILES NORTH OF WAYNE • 375-1885 OR 1-855-375-1885
•EASY TERMS, 90 DAYS SAME AS CASH •FREE DELIVERY & SET-UP

OLD DUTCH HOLIDAY PRETZELS

$2.99

24 OZ

Quality foods

517 Dearborn Street
Wayne
402-375-1540

OPEN 7 DAYS A WEEK
7:30 AM - 9:00 PM

AFFILIATED FOODS MIDWEST IGA HOMETOWN PROUD
HOME OWNED & OPERATED

The Wayne Herald

Legal Notices

CARROLL VILLAGE BOARD PROCEEDINGS

Carroll, Nebraska
November 9, 2016

Board of Trustees for the Village of Carroll met in regular session on the above date with the following members present: Mark Tietz, Scott Hurlbert, Dalton Dunklau, and Diana Davis. Board Member Michael Staub was absent. Also present was Jesse Milligan, Village Maintenance, and Jamie Muhs, Village clerk.

Mark Tietz, Chairperson, opened the meeting and pointed out the open meetings act as posted.

A correction to the October 12, 2016 regular meeting was made. The quote from Vakoc Builders Resource for the fire escape device for the library door was $1100, not $900. A motion was made by Dalton Dunklau and seconded by Scott Hurlbert to approve the correction and the minutes of the October 12, 2016 meeting. Roll call vote. Aye-3. Nay-0. Abstain-1. Motion carried.

Bills presented were as follows:
Adam Junck, salary, 347.65; Adam Junck, mileage, 58.32; Jacob Davis, salary, 400.00; Jacob Davis, mileage, 28.75; DHHS Environmental Lab, 514.00; Hawkins, Inc, 156.77; Carroll Plumbing, 112.50; Brown Plumbing, 918.90; Kay Contracting, 390.00; The City of Wayne, water samples postage, 22.95; Waste Connections, 2230.56; Northeast Nebraska Public Power Service, streets, water & lagoon, 725.20; Eastern Nebraska Telephone, lagoon, 42.68; Eastern Nebraska Telephone, E911, 165.77; Farmers State Bank, loan, 334.40; Farmers State Bank, semi-annual payment, 4892.61; Jamie Muhs, salary, 400.00; Jamie Muhs (office supplies, 138.50; George Ellyson, salary, 25.00; Irene Kay Inman, salary, 58.00; Jesse Milligan, salary, 450.00; Jesse Milligan, mileage, 12.96; American Broadband, 105.08; City of Wayne, dispatch fee, 126.67; Appeara, 80.95; Wayne Community School, 300.00; Post Office, 94.00; Nebraska Dept of Revenue, 532.76; Mark Tietz, Library Door repair, 1086.77

Motion was made by Diana Davis and seconded by Dalton Dunklau to approve payment of bills as presented. Roll call vote. Aye-4. Nay-0. Motion carried.

Mark Tietz was able to get the new fire escape device for the front door of the library installed.

A motion to return an Auditorium deposit to the United Methodist Church for an October 22 and 23 event and a Community Hall deposit to Kathy Hochstein for an October 16 event, to Shirley Woslager for an October 21 event, and to Tina Dowling for an October 29 event was made by Scott Hurlbert and seconded by Diana Davis. Roll call vote. Aye-4. Nay-0. Motion carried.

Outstanding utility bills were discussed. Late notices will be sent out with the next month's billing with a disconnection date of December 10, 2016.

A motion to adjourn the meeting was made by Diana Davis and seconded by Dalton Dunklau. Roll call vote. Aye-4. Nay-0. Motion carried.

Meeting adjourned at 7:43 pm.

Next regular meeting is scheduled for 7:00 pm at the Community Hall on December 14, 2016.

Mark C. Tietz, Chairman
Jamie Muhs, Clerk
(Publ. Nov. 24, 2016) ZNEZ

WINSIDE BOARD OF EDUCATION PROCEEDINGS

The Winside Board of Education met in its regular meeting on Monday, November 14, 2016 at 7:00 pm in the library. Members present were John Mangels, Dana Bargstadt, Jon Jaeger, Carmie Marotz, John Thies and Nate Behmer.

The meeting was called to order by President John Mangels, and the Open Meeting Act was pointed out in the meeting room. He welcomed the guests and asked if anyone would like to address the Board.

A motion by Behmer, second by Thies to approve the Agenda. Ayes-Bargstadt, Jaeger, Marotz, Thies, Behmer and Mangels. Nays-none.

Motion by Marotz, second by Behmer to approve the minutes of the Regular Board meeting held on October 10, 2016. Ayes-Jaeger, Marotz, Thies, Behmer, Mangels and Bargstadt. Nays-none.

Motion by Marotz, second by Bargstadt to approve the Budget and the Financial Report, with the claims for the General Fund totaling $331,945.67 and Building Fund totaling totaling $26,407.85. Ayes-Marotz, Thies, Behmer, Mangels, Bargstadt and Jaeger. Nays-none.

APPEARA, $391.25; BLACK HILLS ENERGY, $1,509.57; BOMGAARS, $43.78; BRITTANY PENLERICK, $10.00; CDW, $1,774.89; CELLULAR, $136.69; DANNY FERNAU, $5.12; ELECT ENG & EQUIP, $83.15; ESU #1, $29,550.29; ESU #7, $900.00; ESU COORDINATING COUNCIL, $300.00; FARMERS COOP, $1,928.29; FLOOR MAINTENANCE, $249.11; FOLLETT, $583.33; GREAT AMERCIA, $2,025.50; HARD DRIVE OUTLET, $225.00; HARRIS SCHOOL SOLUTIONS, $3,960.00; HEARTLAND HEATING & AIR, $115.78; HYVEE, $100.26; JEANINE CHANEY, $24.00; JENNI TOPP, $24.00; JENSENS CAFÉ, $310.00; KATHY HANSEN, $35.00; KAUP FORAGE & TURF, $185.00; KOOI COMMUNICATIONS, $464.90; KRISTIN FREY, $10.00; KSB SCHOOL LAW, $40.00; LAQUINTA - KEARNEY, $99.95; LAURA STRAIGHT, $49.27; MATHESON, $15.81; MENARDS, $269.34; MY ONCORE, $999.00; NEBRASKA APPLIANCE CENTER, $764.00; NASB, $1,039.00; NCSA, $350.00; NE LINK, $22,093.99; NNTC, $225.14; ONE SOURCE, $15.00; PLUNKETT'S, $598.50; QUALITY INN- GRAND ISLAND, $84.95; REIMBURSEMENT ACCOUNT, $424.96; SAFE -N-SECURE, $1,095.44; SOCS, $350.00; SUSAN MOHR, $19.44; THE THOMPSON CO., $65.30; TOM MEYER, $6.45; TWD LOCK, SAFE & KEY, $180.00; UNIVERSITY OF NE, $100.00; US BANK, $1,208.78; VILLAGE OF WINSIDE, $5,488.47; WASTE CONNECTION, $322.25; WAYNE COUNTY BANK (CASH), $99.00; WAYNE HERALD, $147.62; WINNELSON, $35.23; WINSIDE POST OFFICE, $188.00; WPS- ACTIVITY FUND, $4,950.00

$245,675.87
$331,945.67

BUILDING ACCOUNT
CARHART LUMBER, $225.85; THE GLASS EDGE, $2,182.00; TODD GREUNKE, $24,000.00

$26,407.85

Seth Mangels approached the Board with a request for the use of the gym on Sunday evenings from 4pm to 6pm, for a men's basketball league, for the months of November through February.

Mrs. Remm asked the Board for the use of the facilities for the Youth Basketball programs that consist of boys and girls grades 3rd-4th and 5th-6th.

The Nebraska Department of Education requires that our SPED Director's salary amount be recorded in their contract.

The After School Program survey was promoted through our website, newsletter and Facebook that directed to go to our website to participate in the survey. We had 15 people fill out the survey and all would take advantage of a program if provided.

Mr. Shoff handed out a preliminary array for the negotiation committee to present at their next meeting. Greg Long from the EHA came last Friday and spoke to staff regarding Blue Cross Blue Shield's option enrollment plan.

HVAC estimates were handed out from Rasmussen and Heartland Heating and Air to renovate the high school boiler system.

To move forward with the Rasmussen estimate of fixing valves and thermostats they would like to come in earlier on Wednesday, November 23 to start. After discussion it was considered not to have school.

Mr. Shoff presented the Board with plans made by Todd Greunke for the Wellness Center.

A storage building estimate was presented by Bethune Contracting.

A hand out of a fiberglass hand wash fountain was presented to the Board.

Mr. Shoff and Mrs. Halpin have been looking in to the preschool playground equipment

Mr. Shoff requested that Christian Staulbaum be considered as a Volunteer Assistant Girls' Basketball Coach.

Mr. Shoff ask that James Ruley be considered as an Assistant Boys 'Basketball Coach.

Nebraska Department of Ed has required that breakfast prices need to be increased from $1.50 to $2.10.

Mr. Shoff made a call to our attorney to be advised and to confirm that our accounting practices for the upcoming Federal changes are being handled correctly.

Basketball practices have been scheduled accordingly with each coach. It will be a mixture of sharing the gym and separate practices.

President Mangels presented the following Policy updates: Elections and Appointments; Student and Staff Memorials; Computer and Data Security; Procedure for Breach of Computerized Personnel Information. President Mangels asked the Board and visitors if there were any questions.

Actions began with a motion by Marotz, seconded by Jaeger for Seth Mangels the use of the gym for Men's Basketball League held on Sundays for the months of November through February from 4pm to 6pm, and times may vary with faculty schedule. Ayes-Thies, Behmer, Mangels, Bargstadt, Jaeger and Marotz. Nays-none.

Motion by Thies, seconded by Behmer to have Youth Basketball teams use of the facility for practice with scheduling times as the facility schedule allows. Ayes – Behmer, Mangels, Bargstadt, Jaeger, Marotz. Nays-Thies.

Motion by Bargstadt, seconded by Behmer to approve Addendum to Mrs. Remm's Principal contract to add the breakdown of her salary of Principal 95% and SPED director 5%. Ayes- Mangels, Bargstadt, Jaeger, Marotz, Thies and Behmer. Nays- None.

Motion by Thies and seconded by Marotz to permit the Negotiation's Committee to negotiate with the teachers, the array. Ayes-Bargstadt, Jaeger, Marotz, Thies, Behmer and Mangels. Nays-none.

Due to lack of motion, no action took place on the presented HVAC estimates. A waiting period was requested to see how the repairing of the valves will affect the current system.

Motion by Thies, seconded by Bargstadt to approve that there will be no school Wednesday, November 23 due to Rasmussen working on the boiler valves. Ayes-Jaeger, Marotz, Thies, Behmer, Mangels and Bargstadt. Nays-none.

Motion by Behmer, seconded by Thies to table the tinning of the storage shed and request that more bids be presented. Ayes-Marotz, Thies, Behmer, Mangels, Bargstadt and Jaeger. Nays-none.

Motion by Jaeger, seconded by Marotz to approve the hand washing fountain be purchased and installed. Ayes - Thies, Behmer, Mangels, Bargstadt, Jaeger and Marotz. Nays-none.

Motion by Behmer, seconded by Thies to table the purchasing of preschool playground equipment until total cost of fencing and crushed rubber is obtained. Ayes – Behmer, Mangels, Bargstadt, Jaeger, Marotz and Thies. Nays- none.

Motion by Jaeger, seconded by Behmer to approve Christian Stallbaum as a Volunteer Assistant Girls Basketball Coach. Ayes-Mangels, Bargstadt, Jaeger, Marotz, Thies and Behmer. Nays- None.

Motion by Bargstadt, seconded by Jaeger to approve James Ruley as the Assistant Boys Basketball Coach. Ayes-Bargstadt, Jaeger, Marotz, Thies, Behmer and Mangels. Nays-none.

Motion by Marotz, seconded by Behmer to approve the first reading of the following policies: Elections and Appointments; Student and Staff Memorials; Computer and Data Security; Procedure for Breach of Computerized Personnel Information. Ayes-Jaeger, Marotz, Thies, Behmer, Mangels and Bargstadt. Nays-none.

Mr. Shoff's presented the Superintendent's Report.

Mrs. Remm gave the Principal's report.

Motion by Thies, seconded by Jaeger to go into Executive Session to review Superintendent Evaluations at 8:22pm.

Motion by Thies, seconded by Behmer to come out of Executive Session at 9:03pm.

The next regular Board meeting will be Monday, December 12, 2016 at 7 p.m. in the Library.

Motion by Thies, second by Bargstadt to adjourn. Ayes-all. Nays-none.

Jenni Topp
Winside Public School
Administrative Assistant
(Publ. Nov. 24, 2016) ZNEZ

MEETING NOTICE

The Wayne County Agricultural Society will hold its regular monthly meeting on Thursday, the 8th day of December, 2016 at 7:30 pm, at the Fair Office 301 Pheasant Run Road, Wayne, Nebraska. The agenda for this meeting is available for public inspection at the Nebraska Extension in Wayne County office and at www.thewaynecountyfair.com

Diane Roeber, Secretary
Wayne County Agricultural Society
(Publ. Nov. 24, 2016) ZNEZ

ORDER FOR HEARING

IN THE COUNTY COURT OF WAYNE COUNTY, NEBRASKA

ESTATE OF VERNON G. WITTLER, Deceased.

Estate No. PR 16-5

IT IS ORDERED that the Petition for Determination of Inheritance Tax shall be heard on the 2nd day of December, 2016, at the hour of 1:00 P.M., or as soon thereafter as the same may be heard in the county Court of Wayne County, Nebraska; Wayne, Nebraska.

IT IS SO ORDERED.

Dated: November 18, 2016.

BY THE COURT:
(s) KimBerly Hansen
Clerk Magistrate/Registrar
(Publ. Nov. 24, 2016) ZNEZ
1 clip - 1 POP

Abbreviations for this legal: PS-Personal Services, OE-Operating Expenses, SU-Supplies, MA-Materials, ER-Equipment Rental, CO-Capital Outlays, RP-Repairs, RE-Reimbursement.

WAYNE COUNTY BOARD PROCEEDINGS

Wayne, Nebraska
November 15, 2016

The Wayne County Board of Commissioners meeting was called to order by Chairman Larson at 9:00 a.m. on Tuesday, November 15, 2016, in the upstairs conference room of the Courthouse. Chairman Larson, Members Burbach and Rabe, Attorney Pieper, Sheriff Dwinell, and Clerk Finn were present. Notice of this meeting was published in the Wayne Herald, a legal newspaper, on November 3, 2016. A current copy of the Open Meetings Act was in the meeting room and accessible to the public.

Larson presented the following consent agenda items:

a. Approve minutes of November 1, 2016, meeting as printed in the Commissioners Record
b. Approve fee reports
c. Approve payroll
d. Accept and place on file Distress Warrant Certification dated November 1, 2016 totaling $30,118.70

A motion to approve the consent agenda was made by Rabe and seconded by Burbach. Roll call vote: Rabe, Burbach, Larson - aye; motion carried.

A motion to approve the regular agenda was made by Rabe and seconded by Burbach. Roll call vote: Rabe, Burbach, Larson - aye; motion carried.

Peggy Hart, the Director of Nursing for Northeast Nebraska Public Health Department, told the board they are trying to reach out to the public and promote preventative screening. By making themselves more visible they can help people make appointments and get referrals to doctors. She asked the board to consider allowing them to use the courthouse once a month possibly on a Driver's Examiners day. The board felt the examiner area was too congested, and gave Hart other options to consider.

A motion was made by Rabe and seconded by Burbach for the County Board Chairman to cast the ballot for the election of officers at the 2016 Naco Convention. Roll call vote: Rabe, Burbach, Larson – aye; motion carried. A motion was made by Burbach and seconded by Rabe for the Vice-Chairman to cast the ballot if the Chairman is not present at the 2016 Naco Convention. Roll call vote: Burbach, Rabe, Larson – aye; motion carried.

Updates in a written road/bridge project report from Mark Casey included a bid opening for the paving of South Centennial will be on December 6, 2016, and a waste tire collection will be scheduled in 2017.

Emergency Manager Nic Kemnitz reported an account had been opened with Zoom which allows someone to take advantage of video conferencing when it is available rather than traveling to a conference site. Kemnitz encouraged all county offices to use this account when it is an option.

Patrick Dalseth of Lincoln Clean Energy told the board that in March 2016 their company purchased the wind energy project that Waywind started developing south of Winside in 2008 and 2009. The original project anticipated 100 megawatts, at the Hoskins substation there is a viable capacity of 200 – 230 megawatts. There is not a purchaser for the power yet.

In 2016 they hope to start excavating foundation for six turbine sites. Actual construction will be late 2017 and 2018. They are looking at about 100 turbines, about one per 80-100 acres. Lincoln Clean Energy will be responsible for any upgrades necessary to roads and bridges.

The landowners will sign a long-term lease, and if anything is put on the land a formula will be used to determine the annual payment from the wind farm company. The land value does not change. The wind farm company pays a flat tax that goes through the state.

There are no zoning regulations in Wayne County, but the turbine manufacturer will not sign off on the project unless it meets safety guidelines. Their guidelines are often more stringent than zoning guidelines.

A motion to approve payment of the claims with the exception of claim 1611-174 was made by Rabe and seconded by Burbach. Roll call vote: Rabe, Burbach, Larson-aye; motion carried. A motion to approve payment of claim 16110174 was made by Larson and seconded by Burbach. Roll call vote: Laron, Burbach – aye, Rabe – abstain; motion carried.

Fee Reports: Debra K. Allemann-Dannelly, Clerk of District Court, $1,623.00 (Oct Fees); Debra Finn, County Clerk, $8,465.69 (Oct Fees).

Claims:

GENERAL FUND: Salaries, $53,030.32; Kemnitz, Nicholas C., RE, 16.27; Barnes, Ann M., RE, 396.90; Kingston, Maureen, RE, 9.85; American BroadBand CLEC, OE, 2,134.82; Appeara, OE, 378.78; Bargholz, Cynthia, OE, 155.00; Barone Inc., RP, 360.00; Bauer, Judith, OE, 182.00; Bauer, Lucinda, OE, 4,785.56; Best Buy Business Advantage Acct, CO, 15.98; Biermann, Saundra, OE, 172.96; Big Red Printing, SU, 337.02; Black Hills Energy, OE, 31.73; Bruflat, Madge, OE, 220.00; Buck, Terri, OE, 130.00; Burris, William, OE, 261.84; CardMember Service, OE, 523.38; CardMember Service, CO, 2,036.40; CardMember Service, SU, 147.46; CardMember Service, OE, 149.90; Carroll Station Inc., The, MA, 200.11; Claussen, Sarah, OE, 200.40; Dahl, Kyle C., OE, 457.50; DAS State Accounting, ER, 99.00; Davis, Rick, RE, 14.21; Deck, Nancy, OE, 180.18; Doescher, Jan, OE, 155.00; Dunker, Loree, OE, 163.98; Eakes Office Solutions, SU,ER, 543.29; Eastern NE Telephone Company, OE, 87.62; Egley, James G., OE, 75.00; Election Systems & Software, OE, 8,556.52; ESRI Inc., OE, 400.00; Ewing, Donna, OE, 155.00; Farmer's Co-operative, Pilger, MA, 139.88; Felt, Delores, OE, 130.00; Fleer, Lois, OE, 132.50; Fletcher, Irene, OE, 155.00; Flood, Ann, OE, 50.00; Floor Maintenance, SU, 98.04; Fredrickson Oil Company, MA, 101.04; Fuelberth, Anita, OE, 155.00; Geewe, Ann, OE, 167.96; Hansen, Karen, OE, 190.00; Hefti, Diane, OE, 228.28; Hefti, Melia, OE, 55.00; Henschke, Sandra, OE, 157.50; Holiday Inn Downtown, Lincoln, OE, 182.00; Hometown Leasing, ER, 122.92; Hurlbert, Robyn, OE, 177.96; Hytrek Lawn Service, OE, 840.00; Imdieke, Jack, OE, 155.00; Jaeger, Daniel, PS, 20.00; Janke, Rose Ann, OE, 172.96; JB Mart Inc., MA, 7.40; Jenkins, Jana, OE, 228.60; Jenkins, Todd L., OE, 6.77; Johnson, Karen, OE, 168.64; Jones, Jean, OE, 173.70; Junck, Casey, PS, 20.00; Kesting, Brian, OE, 69.04; Kinslow, Berlene J., OE, 155.00; Kruse, Ann, OE, 155.00; Longe, Melodie, OE, 185.00; Lutt Oil, MA,OE, 754.33; Mainelli Wagner & Assoc Inc., OE, 492.50; McCoy, Gary, OE, 184.50; McCoy, Linda, OE, 167.96; Microfilm Imaging Systems, ER, 155.00; MIPS Inc., SU,E,CO, 3,665.11; Mohl, Mary, OE, 155.00; Moore, Wilma, OE, 157.50; Mundil, Daryl, PS, 20.00; NACO, OE, 1,375.00; Nichols, Ilene, OE, 157.50; Niemann, Carol, OE, 66.88; Northeast Nebraska Telephone Co., OE, 100.11; Olson, Val, OE, 50.00; One Office Solution, ER,SU, 59.99; Owens, Jo Ann, OE, 250.08; Pac-N-Save, OE, 61.70; Paige, Sharyn, OE, 157.50; Park, Dorothy M., OE, 155.00; Pfeiffer, Paula, OE, 174.04; Pieper & Knutson, OE,ER, 3,305.23; Pierce County Sheriff's Dept, OE, 5,700.00; Pierce Telephone Company, OE, 75.00; Prokop, Shirley, OE, 190.00; Quality Printing & Office Supplies, SU, 379.45; Rabbass, Melissa, OE, 55.00; Rebensdorf, Delores A., OE, 164.32; Roth, Marsha, OE, 55.00; Schenck, Stacy, OE, 157.50; Shopko, SU, 41.45; Stout, Barbara, OE, 263.20; Sturm, Jean, OE, 155.00; Sullivan, Michael, OE, 50.00; Thurston County Sheriff, OE, 50.00; Topp, Amy, RE, 405.55; United HealthCare of the Midlands, OE, 65,238.44; US Cellular, OE, 244.98; Verizon Wireless, OE, 40.01; Waste Connections of Nebraska, OE, 115.00; Wayne Auto Parts, SU, 27.99; Wayne County Clerk of District Court, OE, 66.00; Wayne County Court, OE, 654.50; Wayne County Sheriff, OE, 26.00; Wayne County Treasurer, OE, 20.00; Wayne Herald/Morning Shopper, OE, 650.21; Wayne, City of, OE, 2,747.90; Wert, Dorothy, OE, 155.00; White Dog Lawn Service, OE, 500.00; Witt, Kelly, OE, 55.00; Woehler Trailer Court LLC, ER, 700.00; Woslager, Shirley, OE, 171.88; Zach, Karen Sue, OE, 157.50

COUNTY ROAD FUND: Salaries, $25,240.00; A&R Construction, CO, 150,416.84; Appeara, OE, 41.94; B's Enterprises Inc., MA, 28,641.60; Backus Sand & Gravel, MA, 14,407.52; Carroll, Village of, OE, 95.00; CNH Industrial Capital America LLC, ER, 2,256.69; Farmer's Co-operative, Pilger, RP,SU,MA, 7,638.01; Grossenburg Implement, RP, 960.15; Jerry's Body Shop, Jerry Rabe, RP, 16.80; John's Welding & Tool, RP, 387.45; Lutt Oil, RP, 7.00; Mainelli Wagner & Assoc Inc., CO, 20,643.96; Manzer Equipment Inc., RP, 139.56; Martin Marietta Materials, MA, 2,703.35; Midwest Service & Sales Co., MA, 259.13; NAPA of Wayne, RP, 36.15; NMC Exchange LLC, RP, 32,241.39; S&S Willers Inc., MA, 45,534.60; Speece Lewis Inc., CO, 413.00; Wayne Auto Parts, RP, 88.05; Wayne, City of, OE, 279.26; Winside, Village of, OE, 132.78

LODGING TAX FUND: Hoskins-WP Rescue, OE, 500.00; Wayne MOPS, OE, 500.00; Winside Museum, OE, 350.00

ROD PRESERVATION & MODIFICATION FUND: Microfilm Imaging Systems, OE, 250.00; MIPS Inc., 117.53

COUNTY IMPROVEMENT FUND: Power Station, CO, 5,905.89

Meeting was adjourned.

Debra Finn, Wayne County Clerk

****

STATE OF NEBRASKA)
) ss.
COUNTY OF WAYNE)

I, the undersigned, County Clerk of Wayne County, Nebraska, hereby certify that all of the subjects included in the attached proceedings were contained in the agenda for the meeting of November 15, 2016, kept continually current and available for the public inspection at the office of the County Clerk; that such subjects were contained in said agenda for at least 24 hours prior to said meeting; that the said minutes of the meeting of the County Commissioners of the County of Wayne were in written form and available for public inspection within 10 working days and prior to the next convened meeting of said body.

IN WITNESS WHEREOF, I have hereunto set my hand this 18th day of November, 2016.

Debra Finn, Wayne County Clerk
(Publ. 24, 2016) ZNEZ

MORE LEGALS ON PAGE 6B

MEMBERSHIP RATES

	Yearly	Includes Tax 6 Month
Family	$330.00	$220.00
Adult Single	$185.00	$110.00
Adult Couple	$255.00	$140.00
Senior Single	$95.00	$55.00
Senior Couple	$120.00	$75.00
College Year	$130.00	
College Semester	$75.00	
College 9 Month	$110.00	
College Couple	$205.00	
High School	$110.00	$65.00
Middle School	$90.00	$55.00
Elementary School	$70.00	$50.00

— LOCKERS —
Large $35 • Medium $25 • Small $15

DAY RATES
18 & over - $5.00
17 & under - $4.00
Family Day Pass - $10.65

PUNCH CARDS
10 Day - $36.00
5 Day - $24.00

Wayne COMMUNITY ACTIVITY CENTER
901 West 7th Street
402-375-4803

GRANT MILLER CONSTRUCTION
-Roofing -Siding -Remodeling
402-640-3162 • Wayne, NE
gmillerconstr.wix.com/jobsite or check us out on FB

We Specialize in Preventative Dentistry
Burrows Family Dentistry
Rob Burrows, D.D.S.
617 Pearl Street • Suite 1 • Wayne, NE 68787
402-375-1124

Time to replace your old water softener?
Upgrade to a Hague Quality Water® conditioner!
Not just a water softener, this patented, comprehensive water system can fix a variety of water problems, including:
•Discoloration •Odor •Chlorine •Corrosion
FOLDOY WATER CONDITIONING
•Sales, service, installation
•Licensed and insured
•Reverse Osmosis (RO) Systems •Whole House Filters
•Your local Hague Quality Water® dealer
HAGUE Quality Water®
Call today for a FREE in-home water test & estimate
1-800-501-3996 • Pilger, NE • foldoywater.com

Keep your crop working for you, even after the harvest.
Edward Jones can help you create a strategy designed to help you reach your financial goals.
Stop by or contact me to schedule a financial review.
Wes Pinkerman, AAMS®
Financial Advisor
300 Main St
Wayne, NE 68787
402-375-4172
www.edwardjones.com
Member SIPC
Edward Jones MAKING SENSE OF INVESTING

uSave Pharmacy
216 E. 7th Street, Wayne, NE
402-375-2922
FLU SHOTS
get your flu shot now!
Flu Shots Available
Tuesday through Saturday

Legal Notices

The Wayne Herald

NOTICE OF PUBLIC MEETING OF WAYNE COUNTY BOARD OF COMMISSIONERS

Notice is hereby given that the meeting of the Wayne County Board of Commissioners will be held on Tuesday, December 6, 2016, in the County Board Meeting Room of the Wayne County Courthouse in Wayne, Nebraska. The County Board of Commissioners meeting will begin at 9:00 a.m. The meeting is open to the public. Agendas for such meetings are kept continuously current and are available for public inspection at the office of the County Clerk in the Wayne County Courthouse.

Debra Finn, County Clerk
(Publ. Nov. 24, 2016) ZNEZ

NOTICE OF MEETING

There will be a meeting of the Mayor and Council, Tuesday, December 6, 2016 at 5:30 p.m. in the Wayne City Hall. An agenda for such meeting, kept continuously current, is available for public inspection in the City Clerk's Office.

No person of the City of Wayne shall, on the ground of race, color or national origin, be excluded from participation in, be denied the benefits of, or be subjected to discrimination under any program or activity.

Individuals requiring sensory accommodations, including interpreter services, Braille, large print, or recorded materials should contact Betty McGuire, City Clerk, at 402-375-1733, no later than 4:30 p.m. on the Friday preceding the meeting.

Betty McGuire, City Clerk
(Publ. Nov. 24, 2016) ZNEZ

NOTICE OF MEETING

There will be a meeting of the Planning Commission, Monday, December 5, 2016, at 7:00 P.M. in the Wayne City Hall. An agenda for such meeting, kept continuously current, is available for public inspection in the City Clerk's Office.

No person of the City of Wayne shall, on the ground of race, color or national origin, be excluded from participation in, be denied the benefits of, or be subjected to discrimination under any program or activity.

Individuals requiring sensory accommodations, including interpreter services, Braille, large print, or recorded materials should contact Betty McGuire, City Clerk, at 402-375-1733, no later than 4:30 p.m. on the Friday preceding the meeting.

Betty McGuire, City Clerk
Planning Commission
(Publ. Nov. 24, 2016) ZNEZ

NOTICE OF PUBLIC HEARING

Notice is hereby given that the City Council of the City of Wayne will hold a public hearing on a redevelopment plan for the real estate described in this notice, pursuant to the Nebraska Community Development Law.

The hearing will be held in the Council Chambers at City Hall in Wayne, Nebraska, on the 6th day of December, 2016, at the hour of 5:30 p.m.

The property affected by this notice is described as follows:

Lots 1, 2, and 5, Block 3, Cecil Wriedt's Second Addition to the City of Wayne, Wayne County, Nebraska.

A copy of the proposed plan is on file in the office of the City Clerk.

All interested parties shall be afforded at such public hearing a reasonable opportunity to express their views respecting the proposed redevelopment plan.

Betty A. McGuire
City Clerk
(Publ. Nov. 17, 24, 2016) ZNEZ
1 POP

NOTICE OF PUBLIC HEARING

The Wayne City Council will meet on Tuesday, December 6, 2016, at 5:30 p.m., in Council Chambers of the Wayne Municipal Building, 306 Pearl Street, Wayne, Nebraska.

At or about 5:30 p.m., the City Council will hold a public hearing to consider the Planning Commission's recommendation on the "Community Schools Addition to the City of Wayne Final Plat." The applicant for the plat is the City of Wayne.

All oral or written comments on the proposed matter received prior to and at the public hearing will be considered.

Individuals requiring sensory accommodations, including interpreter services, Braille, large print, or recorded materials should contact Betty McGuire, City Clerk, at 402-375-1733, no later than 4:30 p.m. on the Friday preceding the meeting.

(Publ. Nov. 24, 2016) ZNEZ

LEGAL NOTICE

TO THE DEFENDANT(S),
SHARI R. HAASE
JEFF HAASE
DBA WHEELERS BAR & GRILL

You are hereby notified that Credit Bureau Services, Inc., a corporation, filed its complaint in the County Court of WAYNE County, Nebraska on 05/03/2016 on Case Number CI16-60, the object and prayer of which is to recover the sum of $562.70, plus interest, attorney fees and court costs. You are required to answer the complaint of the Plaintiff on or before 01/01/2017 or the allegations in said complaint will be taken as true and judgment entered accordingly.

CREDIT BUREAU SERVICES, INC., A CORPORATION
By: A.M. Barron, #23818
Its Attorney
P.O. Box 597
525 N. "D" St.
Fremont, NE 68026
402-721-1850
(Publ. Nov. 17, 24, Dec. 1, 2016) ZNEZ
1 clip - 1 POP

NOTICE OF ORGANIZATION OF EASTSIDE STORAGE, LLC A NEBRASKA LIMITED LIABILITY COMPANY

Notice is hereby given that Eastside Storage, LLC, a Nebraska Limited Liability Company, has been organized under the laws of the State of Nebraska, with its designated office at 1302 West 7th Street, Wayne, NE 68787. The general nature of its business is to engage in and do any lawful act concerning any and all lawful business, for which a limited liability company may be organized under the laws of the State of Nebraska. The company was organized and commenced on November 2, 2016. The affairs of the company are to be conducted by its manager/member, until such time as his successor or successors are selected pursuant to the Operating Agreement.

Kelby Herman
1302 West 7th Street
Wayne, NE 68787
(Publ. Nov. 24, Dec. 1, 8, 2016) ZNEZ
1 clip - 2 POPs

COMPLAINT FOR DISSOLUTION OF MARRIAGE

As provided for by law, please run a notice in the Wayne Herald containing information as follows:

In the District Court of Wayne County, Nebraska:

Alicia Garcia, Plaintiff, vs. Jesus A. Garcia, Defendant

Case No. CI 16-69

NOTICE TO DEFENDANT: Take notice that I have filed a Complaint for Dissolution of Marriage in the above-named Court. Unless you answer the Complaint on or about the 24th day of December, 2016, an Order may be entered.

DATED this 3rd day of November, 2016.

By: Amy K. Miller
Attorney for Plaintiff
MILLER LAW
208 Main Street
P.O. Box 33
Wayne, NE 68787
(Publ. Nov. 10, 17, 25, 2016) ZNEZ
1 clip - 1 POP

LEGAL NOTICE

IN THE DISTRICT COURT OF WAYNE COUNTY, NEBRASKA

Case Number CI 16-75

IN RE NAME CHANGE OF JULIE ANDERSON.

Notice is hereby given that on the 8th day of November, 2016, a petition was filed in the District Court of Wayne County, Nebraska, the object and prayer of which is for the change of the petitioner's name from Julie Mary Anderson to Julie Mary Gubbels.

A hearing will be had on said petition before the Honorable James G. Kube, in Courtroom No. 27D01, 510 Pearl Street, Wayne, NE on the 15th day of December, 2016 at 10:30 a.m., or as soon thereafter as will be convenient for the Court and that unless sufficient cause is shown to the contrary, the petitioner's name will be changed from that of Julie Mary Anderson, to Julie Mary Gubbels.

Julie Anderson
214 Jones Street, Apt. 2
Winside, NE 68790
402-851-9040
(Publ. Nov. 10, 17, 24, Dec. 1, 2016) ZNEZ

NOTICE

IN THE COUNTY COURT OF WAYNE COUNTY, NEBRASKA

ESTATE OF VERNA E. BROGREN MILLER, Deceased.

Estate No. PR 39

Notice is hereby given that on November 10, 2016, in the County Court of Wayne County, Nebraska, the Registrar issued a written statement of Informal Probate of the Will of said Decedent and that Elroy P. Brogren, whose address is 84653 - 566 Ave.; Hoskins, NE 68740, and Neil W. Brogren, whose address is 6373 S. Alameda Rd.; Gold Canyon, AZ 85118, were informally appointed by the Registrar as Co-Personal Representatives of the Estate.

Creditors of this Estate must file their claims with this Court on or before January 17, 2017 or be forever barred.

(s) KimBerly Hansen
Clerk Magistrate/Registrar
510 Pearl Street, Suite B
Wayne, Nebraska 68787
W. Bert Lammli, #16470
Lammli, Locke & Beaudette Law OFfice
100 N. 34th Street, Suite E
Norfolk, NE 68701
(402) 371-2278
(Publ. Nov. 17, 24, Dec. 1, 2016) ZNEZ
1 clip - 1 POP

NOTICE OF SALE PURSUANT TO NEB. REV. STAT. § 52-601.01

Please take notice that the following described property will be sold at a public auction to satisfy a lien in favor of Louis Benscoter and Mandy Olson (hereinafter "Claimants") pursuant to Neb. Rev. Stat. § 52-601.01, to wit: 886 NCR Silver POS Systems, Mfg. Model: 166900010000K, and approximately 3,800 NCR Silver Credit Card Readers for point of sale devices, Mfg. Model: NCR003, and approximately 18-20 pallets of children's toys and figurines (hereinafter collectively the "Inventory").

The Inventory shall be sold as one Lot at a public auction, which Lot shall go to the highest bidder for cash (or by certified or cashier's check) at **910 Jaxon Street, Wayne, Wayne County, Nebraska at 10:00 a.m., on Monday, November 28, 2016.**

SAID SALE shall be made without any covenant or warranty, expressed or implied, as to the condition of the Inventory or status of title to the Inventory. The successful bidder shall be responsible for any legal action necessary to obtain physical possession of the Inventory or for any legal action regarding the status of title to the Inventory.

PROVIDED that if Claimants are the highest bidders at said sale, Claimants may tender payment by its credit bid of the amount due Claimants as lienholders pursuant to Neb. Rev. Stat. § 52-601.01, or any portion thereof, plus costs and fees allowed under Nebraska law.

DATED at Omaha, Nebraska, this 20th day of October, 2016.

Nicholas A. Buda
Attorney for Claimants
402-344-0500
(Publ. Oct. 27, Nov. 3, 10, 17, 24, 2016) ZNEZ
1 clip

NOTICE OF PUBLIC HEARING

The Wayne Planning Commission will meet on Monday, December 5, 2016, at 7:00 p.m., in Council Chambers of the Wayne Municipal Building, 306 Pearl Street, Wayne, Nebraska.

At or about 7:00 p.m., the Planning Commission will hold a public hearing to consider the "Community Schools Addition to the City of Wayne Final Plat." The applicant for the plat is the City of Wayne.

All oral or written comments on the proposed matter received prior to and at the public hearing will be considered.

Individuals requiring sensory accommodations, including interpreter services, Braille, large print, or recorded materials should contact Betty McGuire, City Clerk, at 402-375-1733, no later than 4:30 p.m. on the Friday preceding the meeting.

(Publ. Nov. 24, 2016) ZNEZ

NOTICE

IN THE COUNTY COURT OF WAYNE COUNTY, NEBRASKA

ESTATE OF MARY JOYCE SANDAHL, Deceased.

Estate No. PR 16-37

Notice is hereby given that on November 2, 2016, in the County Court of Wayne County, Nebraska, John M. Sandahl, whose address is 85597 Childs Avenue, Wayne, NE 68787, was informally appointed by the Registrar as Personal Representative of the Estate.

Creditors of this Estate must file their claims with this Court on or before January 10, 2017, or be forever barred. All persons having a financial or property interest in said estate may demand or waive notice of any order or filing pertaining to said estate.

(s) KimBerly Hansen
Clerk Magistrate/Registrar
510 Pearl Street, Suite B
Wayne, Nebraska 68787
Amy K. Miller, No. 23254
Miller Law
208 Main St.
P.O. Box 33
Wayne, NE 68787
(402) 833-1440
(Publ. Nov. 10, 17, 24, 2016) ZNEZ
1 clip - 1 POP

WAYNE CITY COUNCIL PROCEEDINGS

November 1, 2016

Wayne City Council was called to order at 5:30 p.m. on November 1, 2016. In attendance: Mayor Chamberlain; Councilmembers Giese, Greve, Haase, Sievers, Muir, Karsky, and Eischeid; Attorney Miller; Administrator Johnson; and City Clerk McGuire. Absent: Council President Brodersen.

Minutes of the October 18, 2016, meeting were approved.

The following claims were approved:

CORRECTIONS TO CLAIMS LIST OF 10-28-16: DELETE LESEBERG MASONRY, RE, 323.00; NE CHAPTER IAEI, FE, 300.00

VARIOUS FUNDS:

FISCAL YEAR 2015-2016: DUNCAN & ALLEN, SE, 7436.00; C. H. GUERNSEY, SE, 1582.00; ERIKSEN CONSTRUCTION, SE, 20000.00; JOHN'S WELDING, SE, 17.50; NORTHEAST NE ENERGY SYSTEMS, SE, 2157.50; NNPPD, SE, 2733.40; PROGRESSIVE PROPERTY INSPECTORS, SE, 115645.43; RUTJENS CONSTRUCTION, SE, 283749.48; THE GLASS EDGE, SU, 1416.00

FISCAL YEAR 2016-2017: ALLESCO, SU, 277.74; AMERICAN RED CROSS, RE, 10.00; AMERITAS, SE, 89.36; AMERITAS, SE, 72.00; AMERITAS, SE, 50.28; AMERITAS, SE, 2234.44; APPEARA, SE, 166.00; BLACK HILLS ENERGY, SE, 354.33; BLUE CROSS BLUE SHIELD, SE, 34279.40; BOMGAARS, SU, 677.40; BROWN SUPPLY, SU, 1631.54; CENTURYLINK, SE, 416.27; CITY EMPLOYEE, RE, 150.00; CITY OF WAYNE, PY, 68759.78; CITY EMPLOYEE, RE, 6.46; CITY EMPLOYEE, RE, 3727.12; CITY EMPLOYEE, RE, 32.63; CITY EMPLOYEE, RE, 150.00; CITY OF WAYNE, RE, 3248.80; CITY OF WAYNE, RE, 6.21; COMMUNITY HEALTH, RE, 4.00; CREATIVE DISPLAYS, SU, 42.88; DAS STATE ACCTG-CENTRAL FINANCE, SE, 448.00; DE LAGE LANDEN FINANCIAL, SE, 77.00; DEARBORN NATIONAL LIFE, SE, 96.32; DISPLAY SALES, SU, 2828.00; ECHO GROUP, SU, 975.00; FAITH REGIONAL PHYSICAN SERV., SE, 30.00; FIREMAN'S ASSOCIATION, SE, 5000.00; CITY EMPLOYEE, RE, 3248.80; FLOOR MAINTENANCE, SU, 423.15; GAMBLE LANDSCAPING, SE, 1043.00; GERHOLD CONCRETE, SE, 3808.81; ICMA, SE, 7750.62; INTERSTATE BATTERY SYSTEM, SU, 455.80; IRS, TX, 10915.21; IRS, TX, 11874.26; IRS, TX, 2777.04; JEO CONSULTING GROUP, SE, 6939.50; KATHLEEN A LAUGHLIN, CHAPTER 13 TRUSTEE, RE, 243.00; KELSEY SHIPE, RE, 150.00; KEN JORGENSEN, RE, 75000.00; LESEBERG MASONRY & CONST, RE, 323.00; LIBRARY IDEAS, SU, 1589.00; LIVING HERE, SU, 32.00; MAIN STREET AUTO CARE, SE, 569.28; MCLAURY ENGINEER, SE, 4614.50; MICHAEL TODD & CO, SU, 69.15; MUNICIPAL SUPPLY, SU, 347.63; NDEQ, FE, 150.00; NDEQ, FE, 150.00; NE DEPT OF REVENUE, TX, 3624.80; NE PUBLIC HEALTH ENVIRONMENTAL LAB, SE, 362.00; NE SAFETY COUNCIL, SE, 19.40; NNPPD, SU, 364.38; NOVA HEALTH EQUIPMENT, SU, 7126.83; O'KEEFE ELEVATOR CO, SE, 327.68; OLSSON ASSOCIATES, SE, 1245.93; RATH WALLING AND ASSOC, RE, 400.00; SEBADE CONSTRUCTION, SE, 8400.00; STATE NEBRASKA BANK & TRUST, RE, 8275.00; UNITED WAY, RE, 5.00; VIAERO, SE, 221.41; W.T. COX SUBSCRIPTIONS, SU, 1892.34; WAYNE COUNTY COURT, RE, 150.00; WAYNE KIWANIS, FE, 141.00; WESCO, SU, 38.52; ZEE MEDICAL SERVICE, SU, 49.54; AMERICAN BROADBAND, SE, 2472.20; APPEARA, SE, 64.32; CARHART LUMBER, SU, 1299.60; CHARGEPOINT, INC., SE, 280.00; CITY EMPLOYEE, RE, 822.49; CITY EMPLOYEE, RE, 38.00; CITY EMPLOYEE, RE, 193.80; CITY EMPLOYEE, RE, 417.50; CITY EMPLOYEE, SU, 96.29; CITY EMPLOYEE, RE, 485.47; CITY EMPLOYEE, RE, 151.98; CITY OF PONCA, RE, 15016.25; CITY OF WEST POINT, RE, 21796.80; CITY OF WISNER, RE, 2269.50; CORNERSTONE, RE, 500.00; DAS STATE ACCTG-CENTRAL FINANCE, SE, 71.16; DGR & ASSOCIATES, SE, 5462.00; DISPLAY SALES, SU, 315.00; DUTTON-LAINSON, SU, 266.81; ECHO GROUP, SU, 2925.00; FASTENAL, SU, 59.71; FIRST CONCORD GROUP, SE, 3072.98; GERHOLD CONCRETE, SU, 527.50; GOODE, KELLEN, RE, 129.24; GROSSENBURG IMPLEMENT, SU, 43.60; HELENA CHEMICAL, SU, 80.00; HOLIDAY INN-DOWNTOWN, SE, 617.70; HOMETOWN LEASING, SE, 412.86; KAY PARK REC CORP, SU, 4753.60; KRIZ-DAVIS, SU, 278.20; LESEBERG MASONRY & CONST, RE, 273.00; LITE-FORM TECHNOLOGIES, SU, 55.56; LOZA, COLLEEN, RE, 191.86; MEYER, BRYCE, RE, 257.85; O'REILLY AUTOMOTIVE STORES, SU, 63.98; PONCA RURAL FIRE BOARD, RE, 3593.38; QUALITY FOOD, SU, 35.59; S & S WILLERS, SU, 302.92; STADIUM SPORTING GOODS, SU, 220.00; STATE NEBRASKA BANK, RE, 100.89; TYLER TECHNOLOGIES, SE, 200.00; US BANK, SU, 4214.10; VILLAGE OF WINSIDE, RE, 4803.48; WESCO, SU, 561.75; ZIMCO SUPPLY, SU, 120.00

Barbara Hayford, Professor of Biology at Wayne State College, gave a presentation regarding future lagoon use options.

The City did not receive any bids on the "Sanitary Sewer Line Repair Project" by St. Mary's Catholic Church. The Water/ Wastewater Department will monitor the line through the winter and rebid it next year.

Discussion took place regarding sewer options for the proposed Wayne Area Event Center north of the golf course.

APPROVED:

Res. 2016-70 accepting bid and awarding contract on the "2016 Lagoon Sludge Removal & Application Project" to Midwest Injection, Inc., for $249,000.

First reading of Ord. 2016-15 amending Wayne Municipal Code Chapter 54 Library, by adding Sec. 54-8 Unlawful Library Conduct and Sec. 54-9 Penalties Imposed.

Res. 2016-72 accepting bid and authorizing the purchase of a new 2016 Bobcat Compact Excavator from Nebraska Harvestore Systems for $40,826.96.

Contractor's Application for Payment No. 3 for $26,624.09 to Progressive Property Inspectors, LLC, for the "Community Activity Center Parking Lot Project."

To redirect $5,000 of the Community Redevelopment Authority allocation to Wayne Area Economic Development for the LB840 administrative costs.

Change Order No. 4 on the "Wayne Airport Lift Station Project" for a decrease of $7,500 for quantity adjustment – seeding to Mark Albenesius, Inc.

Certificate of Payment No. 1 (Final) for $80,504.00 to Mark Albenesius, Inc., for the "Wayne Airport Lift Station Project."

Annual Renewal Maintenance Agreement (2017) with the Nebraska Department of Roads.

Reappointment of Don Buryanek and Dave Hix to the Board of Appeal.

Reappointment of Ellen Imdieke to the Library Board.

Reappointment of Mark Sorensen and Jessie Piper to the Planning Commission.

Reappointment of Nancy Jo Powers and Nick Hochstein to the Recreation-Leisure Services Commission.

Reappointment of Amy Miller as City Attorney effective January 1, 2017, through December 31, 2017.

Meeting adjourned at 7:01 p.m.

The City of Wayne, Nebraska
By: Mayor
ATTEST:
City Clerk
(Publ. Nov. 24, 2016) ZNEZ

PROCEEDINGS WAYNE BOARD OF EDUCATION REGULAR MEETING

November 14, 2016

The regular meeting of the Wayne Board of Education was held at the Jr/Sr High School Library, Room 407, Wayne, Nebraska, on Monday, November 14, 2016 at 5:00 PM. Notice of the meeting and place of agenda was posted at the Wayne High School, Wayne Elementary School, Early Learning Center, Wayne Post Office, Wayne Public Library, and online: meeting.nasbonline.org. A copy of the Nebraska Open Meetings Act was displayed for the public to read.

Attendance Taken at 5:00 PM: Present Board Members: Mrs. Wendy Consoli, Mr. Rod Garwood, Mr. Scott Hammer, Mr. Ken Jorgensen, Dr. Carolyn Linster, Dr. Jeryl Nelson

I. Call the Meeting to Order

Discussion: The meeting was called to order at 5:00 p.m.

I.a. Pledge of Allegiance

I.b. Announce Open Meeting Act Posting and Location - Wayne Community Schools, Wayne Public Library, and Wayne Post Office, and online: meeting.nasbonline.org

I.c. Action on Absence and Roll Call

I.d. Approval of Agenda - The Board may enter Executive Session to discuss any matter for which Executive Session is lawful and appropriate.

Motion Passed: Motion to approve agenda, as presented, passed with a motion by Mr. Rod Garwood and a second by Mr. Scott Hammer. Roll call vote: Mrs. Wendy Consoli, Yes; Mr. Rod Garwood, Yes; Mr. Scott Hammer, Yes; Mr. Ken Jorgensen, Yes; Dr. Carolyn Linster, Yes; Dr. Jeryl Nelson, Yes

I.e. Consent Agenda

Motion Passed: Motion to approve consent agenda, as presented, passed with a motion by Mr. Ken Jorgensen and a second by Mrs. Wendy Consoli. Roll call vote: Mrs. Wendy Consoli, Yes; Mr. Rod Garwood, Yes; Mr. Scott Hammer, Yes; Mr. Ken Jorgensen, Yes; Dr. Carolyn Linster, Yes; Dr. Jeryl Nelson, Yes

I.e.I. Approval of Minutes of Previous Meetings

I.e.II. Approval of Financial Reports and Claims

I.f. Personnel

I.f.I. Wayne Community Schools Early Leave Incentive Agreement

Motion Passed: Motion to approve the resignation at the end of the 2016-17 school year, and early leave incentive agreement with Sue Buryanek, effective on January 31, 2017, with regrets, passed with a motion by Mr. Rod Garwood and a second by Mrs. Wendy Consoli. Roll call vote: Mrs. Wendy Consoli, Yes; Mr. Rod Garwood, Yes; Mr. Scott Hammer, Yes; Mr. Ken Jorgensen, Yes; Dr. Carolyn Linster, Yes; Dr. Jeryl Nelson, Yes

Discussion: The Board approved the resignation of Mrs. Sue Buryanek, with regrets. Mrs. Buryanek will be with Wayne Community Schools until the end of the 2016-2017 school year. Mr. Lenihan and the Board thanked Mrs. Buryanek for her years of service at Wayne High School.

II. Communications from the Public (Policy 1209) and Requested Presentations

II.a. Taste of Victory Tailgate Presentation - Wes Blecke, Wayne Economic Development

Discussion: Wes Blecke, from the Wayne Economic Development, presented Wayne Community Schools with a check for $1033.86, which was raised from the Taste of Victory Tailgate. This was the third year for the Taste of Victory Tailgate. Wayne Community Schools thanked the Wayne Economic Development for their continued support to the school.

III. Action Items

III.a. Old Business

III.b. New Business

III.b.I. Natural Gas Quote

Discussion: The Board approved the two year quote from Constellation for natural gas at $0.48 per therm. Distribution goes through Black Hills Energy.

III.b.II. 2015-16 Wayne Community School District Audit

Discussion: Mr. Lenihan stated that the Average Daily Membership and Average Daily Attendance is something new on the audit. He also stated that there were no deficiencies and we are in compliance with government accounting standards. Mr. Lenihan and the Board thanked Rochelle Nelson and Diane Peters for all the work they had put into preparing for the audit.

IV. Administration and Board Committee Reports:

IV.a. Administration - Written reports were provided by Administration. Copies of their reports are available at the District Office upon request.

IV.a.I. Superintendent

IV.a.I.1. EMC Insurance Update

Discussion: Mr. Lenihan discussed the EMC update which shows the 100% co-insurance.

IV.a.I.2. Aetna Update

Discussion: Mr. Lenihan made the Board aware of the new benefits being recognized by the insurance company. This is per the Affordable Care Act.

IV.a.I.3. Marco Agreement

Discussion: Mr. Lenihan presented information on printing and copying from Marco. Marco has re-assessed our usage and lowered our rates about $130 per month. Our lease with Marco ends in 2018.

IV.a.I.4. Lunch/Band Truck

Discussion: Mr. Lenihan would like to discuss ideas and options for replacing the "blue band truck". The vehicle has been used beyond its intended use. There is a donor to help with replacement for up to $3,000. Ideas will be brought to later meetings.

IV.a.I.5. Lecture Hall Curtain/Rigging system

Discussion: After receiving a quote for replacing curtains in the Lecture Hall, the company has given a quote for the inspection of the rigging system and curtains for $1,600. There are no current plans to replace the curtains at this time, but Mr. Lenihan and Mrs. Anderson would like to proceed with the inspection.

IV.a.I.6. reVISION Update

Discussion: This is a grant we have received through the Department of Education to look into our Career Tech curriculum. A community meeting will be held Wednesday, January 11, 2017.

IV.a.I.7. PMC Athletic Training

Discussion: The Providence Medical Center Board and CEO have agreed to extend the services of an athletic trainer. Mr. Lenihan will have more details for the Board at the next meeting.

IV.a.I.8. Locker room/CTE room project

Discussion: Mr. Lenihan presented the latest drawings to the Board. Mr. Jon Carlson will be at the December Board Meeting with more information.

IV.a.I.9. Extra Duty

Discussion: Mr. Lenihan put together a listing of the extra duty assignments and where they are on the pay schedule.

IV.a.II. High School Principal

Discussion: Mr. Hanson stated that the Sophomore class has attended Career Day and took the Pre-ACT. He attended the reVISION meeting with Mr. Lenihan and several other teachers. The High School safety visit went very well, as did the Rule 10 safety visit.

IV.a.III. Special Education Director

Discussion: Mr. Hight gave the Special Education report in Mrs. Beair's absence. Unified Bowling has had three home meets. Districts are scheduled for November 29, 2016. Mr. Hight and Mrs. Beair attended the SpED Law Conference.

IV.a.IV. Elementary Principal

Discussion: Mr. Plager noted that the Elementary has made it through the first checkpoint with TS Gold. Mr. Plager discussed being at a meeting to create a coalition between the schools and Wayne Food Pantry to help support families in our county. Parent/Teacher conferences had 98% in attendance.

IV.a.V. Junior High Principal/A.D.

Discussion: Mr. Lenihan discussed Mr. Ruhl's report due to his absence. The Jr. High has added two new students in the last month. Parent/Teacher conferences were held November 7 and 9. Winter sports practice started on November 14. The Winter Sports Kick-off will be Friday, November 18, 2016.

IV.b. Board Committees

IV.b.I. Foundation and Community Relations - Ken Jorgensen, Rod Garwood, Carolyn Linster, Mark Lenihan, Rocky Ruhl, Lindsay McLaughlin

Discussion: Wayne Community Schools has been awarded the Pioneer Grant for $1,000. This will be used to start an FFA chapter.

IV.b.II. Curriculum and Americanism - Wendy Consoli, Carolyn Linster, Jeryl Nelson, Misty Beair

Discussion: The Veteran's Day assembly was very nice. It was attended by many from the community. Thank you to Mr. Hight for arranging it.

IV.b.III. Facility/Safety - Travis Meyer, Scott Hammer, Ken Jorgensen, Rod Garwood, Mark Hanson

Discussion: Thank you to Travis Meyer and his staff for all the work they do in keeping the facilities up to date and safe.

IV.b.IV. Policy/Title IX - Wendy Consoli, Scott Hammer, Jeryl Nelson, Russ Plager

Discussion: The policy sub-committee will be meeting again to continue work on the new policies.

IV.b.V. Finance (Including Transportation & Budget) - Mark Lenihan, Scott Hammer, Rod Garwood, Ken Jorgensen, Rochelle Nelson

Discussion: No report.

IV.b.VI. Negotiations - Jeryl Nelson, Carolyn Linster, Wendy Consoli, Mark Lenihan

Discussion: The committee has met with our insurance provider to discuss alternatives in keeping our insurance premiums under control.

V. Boardsmanship

V.a. Annual State Education Conference - November 16-18, 2016, La Vista, NE

V.b. New Board Member Workshop - December 6, 2016, Norfolk

V.c. Honor Coffee - 6:30 p.m.

Discussion:The Honor Coffee recognized the Softball State Qualifiers, Girls Cross Country State Qualifiers, All-State Choir, and All-State Band.

VI. Future Agenda Items

Discussion: Foundation Three-year Review, Providence Medical Center Athletic Trainer Contract, NASB/NASA State Conference Update, Superintendent Contract, State of the Schools Report, Jon Carlson Presentation

VII. Executive Session (If Needed)

Motion Passed: Motion to enter into Executive Session passed with a motion by Mr. Ken Jorgensen and a second by Dr. Jeryl Nelson. Roll call vote: Mrs. Wendy Consoli, Yes; Mr. Rod Garwood, Yes; Mr. Scott Hammer, Yes; Mr. Ken Jorgensen, Yes; Dr. Carolyn Linster, Yes; Dr. Jeryl Nelson, Yes

Discussion: The Board entered Executive Session at 6:00 p.m. to discuss the Superintendent Evaluation and Collective Bargaining. The Board returned to the regular Board Meeting at 6:26 p.m.

VII.a. Superintendent Evaluation

Discussion:The Board discussed accomplishments, goals, and areas for improvement with Mr. Lenihan. A full copy is available at the Office of the Superintendent.

VII.b. Collective Bargaining

VIII. Action Taken from Executive Session (If Needed)

IX. Adjournment

Motion Passed: Motion to Adjourn Meeting passed with a motion by Mr. Scott Hammer and a second by Mrs. Wendy Consoli. Roll call vote: Mrs. Wendy Consoli, Yes; Mr. Rod Garwood, Yes; Mr. Scott Hammer, Yes; Mr. Ken Jorgensen, Yes; Dr. Carolyn Linster, Yes; Dr. Jeryl Nelson, Yes

Discussion: The meeting was adjourned at 6:29 p.m. The next regular Board Meeting will be Monday, December 12, 2016, at 5:00 p.m. in the Jr/Sr High School Library, Room 407.

Alpha Rehabilitation, P.C., 294.06; American Broadband CLEC, 780.37; Aventure Staffing, 1,192.00; Black Hills Energy, 277.10; Bomgaars, 332.81; Chartwells Dining Services, 111.75; City Of Wayne, 17,414.23; Egan Supply Co., 2,529.32; Electrical Engineering & Equip. Co., 350.09; ESU #1, 120,793.30; ESU Coordinating Council, 350.00; Farner Company, 76.53; First National Bank Omaha, 822.01; Grainger, 235.70; JRossTech, 555.00; Kooi Communications, Inc., 126.00; Main Street Auto Care, 260.49; Marco, Inc., 3,351.97; Merit Mechanical, Inc., 443.00; Michael J. Pommer, CPA, 6,000.00; Mid States School Bus, Inc., 44,036.16; Nebraska Air Filter, Inc., 626.28; Northeast Nebraska Insurance, 57,253.00; New Victorian Inn & Suites, 274.95; One Source, 40.00; Pieper & Knutson, 630.00; Plunkett's Pest Control, 208.67; Quality Inn and Conference Center, 3,518.40; Robert Woehler & Sons Construction, Inc., 628.75; Susan Holdstedt (DBA S&H Tax Service), 144.90; S.D. 17 Petty Cash Account, 2,221.79; Sherwin-Williams Co., 50.92; Tom's Body & Paint Shop, Inc., 98.50; Trane U.S. Inc., 807.35; Unlimited Landscaping, 120.00; Verizon Wireless, 136.71; State Nebraska Bank and Trust Co., 140.52.

GENERAL FUND Totals: $267,230.63
Report Total: $267,230.63

ACT, Inc., 792.00; Aventure Staffing, 617.00; Blackboard Inc., 1,738.00; BSN Sports, LLC, 1,954.75; Builder's Resource, 29.95; Carhart Lumber Company, 9.95; Carlson West Povondra Architects, 50,169.15; Chemsearch, 982.90; City Of Wayne, 425.70; Cornhusker State Industries, 411.76; Demco, Inc., 46.43; Doescher Appliance, 68.00; Eakes Office Solutions, 66.25; EBSCO, 78.06; The Education Station, Inc., 124.54; Egan Supply Co., 332.03; ESU #7, 200.00; Follett School Solutions, Inc., 687.66; Gill Hauling, Inc., 535.00; GovConnection, Inc., 1,075.28; Grossenburg Implement, Inc., 59.72; Hauff Mid-America Sports Inc., 904.00; Hobby Lobby Stores, Inc., 48.97; HRdirect, 100.49; Innovative Protectives Inc., 3,400.00; Its A Blast, 28.00; JRoss Tech, 555.00; J.W. Pepper & Son Inc., 370.49; Laurel True Value & Rental Center, 66.00; Lookout Books, 568.33; Lou's Sporting Goods, 254.00; Lutt Oil, 1,554.52; Marco Technologies LLC, 110.34; Misko Sports, 2,340.00; Mosaic @ Bethphage Village, 3,765.76; Nebraska Association For the Gifted, 145.00; Nano Pac, Inc., 3,995.00; Nebr. Assoc. Of School Boards, 957.00; National Archery in the Schools Program, Inc., 600.00; Nebraska Council Of School, 500.00; Nebraska Air Filter, Inc., 164.88; Nebraska Link Holdings LLC, 1,887.00; Nebraska Library Association, 180.00; O'Keefe Elevator Co., Inc., 552.00; Pac 'n' Save, 554.42; Patterson Medical Supply, 1,626.16; Rochelle Nelson, 67.98; S.D. 17 Lunch Fund, 92.73; Sherwin-Williams Co., 47.38; Shopko Stores Operating Co., LLC, 9.47; Sparq Data Solutions, Inc., 375.00; Stadium Sports, 248.00; Time Management Systems, Inc., 64.67; Tint Specialities, 307.50; U.S. Bank, 1,780.54; Wayne Auto Parts Inc., 17.47; Wayne Herald/Morning Shopper, 1,515.07; Zach Heating and Cooling, 162.00.

GENERAL FUND Totals: $90,319.30
Report Total: $90,319.30

Building Fund Expenditures for November, 2016:

1885 — 91,065.00 Bok Financial 2014 HVAC Lease

Total: $91,065.00

Bond Fund Expenditures for November, 2016:

Total: $0.00

Qualified Capital Purpose Expenditures for November, 2016:

Total: $0.00

Recycling Expenditures for November, 2016:

Separate checking account used to receive payments for equipment sold on Ebay

People purchasing equipment pay for the equipment plus shipping - shipping and packing materials are then paid from this account

Total: $0.00

Deb Daum, Secretary
(Publ. Nov. 24, 2016) ZNEZ

NOTICE TO BIDDERS

Sealed bids will be received by the Wayne County Clerk until December 6, 2016 at 9:45 a.m., for the construction of a grading and concrete paving project. The project is referred to as "Wayne Southeast, C-90(595)" and includes 0.37 miles of grading, culverts, and new concrete pavement on 577th Avenue just south of Highway 35 in Wayne County, Nebraska.

This project shall include all labor, materials, transportation and equipment required for the construction of the roadway grading, culverts, 9" doweled concrete pavement and related incidental work.

Copies of the Bid Documents and Specifications are open to public inspection at the office of the Wayne County Clerk, County Courthouse, Wayne, Nebraska 68787. A set of documents may be obtained from Mainelli Wagner & Associates, Inc. for a non-refundable fee of $30.00. (6920 Van Dorn, Suite "A" Lincoln, Nebraska 68506 PH: 402-421-1717). All Bid Proposals must be submitted on the forms furnished with the Bid Documents.

The sealed bids may be mailed or delivered to the County Clerk of Wayne County, 510 Pearl St Ste 5, Wayne, Nebraska 68787, and should be plainly marked as, "Construction Bid Proposal – Wayne Southeast, C-90(595).

Along with its Bid Proposal, each bidder shall submit an unconditional Bid Bond or Certified Check made payable to the County Treasurer of Wayne County, Nebraska, in an amount equal to five (5) percent of the total Bid Proposal. Also, each bidder is to include an estimated time of beginning and completion for the project with its Bid Proposal. The desired completion date is October 1, 2017. The successful bidder (i.e. Contractor) will be allowed sixty (60) working days for completion of the project after beginning work at the site.

Within ten (10) days following the award of the Contract, the successful bidder shall furnish a surety bond or bonds in an amount equal to or greater than the full amount of the contract. The surety and form of the bonds are subject to the acceptance by the Wayne County Board of Commissioners.

The Wayne County Board of Commissioners reserves the right to reject any and all bids or to waive any irregularities in bids received. Award of the Contract will be in accordance with the County Purchasing Act's competitive bidding considerations as set forth in Neb.Rev.Stat. §§ 23-3110 to 23-3114. Wayne County is an Equal Opportunity Employer.

Wayne County Clerk
(Publ. Nov. 24, Dec. 1, 2016) ZNEZ

MORE LEGALS ON PAGE 5B

Deadline for all legal notices to be published by The Wayne Herald is Mondays at 5 pm

Lifestyle

The Wayne Herald

Engaging youth in community development is critical

Amy Topp
Extension Educator
4-H & Youth

In any community, different organizations and government agencies are working to create positive change for its residents. In a perfect world, all stakeholders have a place at the table, and inclusion is the highest priority.

Unfortunately, often the youth that live and study in the community are overlooked.

There are few organizations that focus on giving youth a voice within their community, but the Nebraska 4-H program is working to provide youth with opportunities to engage in their community, make positive changes, and build a community where they want to live.

Youth engagement not only leads to a better community, but also benefits the youth involved. Youth participants are able to learn about their community and how to create a better place for themselves and others to live.

They understand why it is important to be a part of a community, how they can be involved, and what it takes to hold a leadership role.

Although there are many ways to engage youth in the creation of a better community, there are no right or wrong ways to accomplish youth-centered community development.

4-H Councils across Nebraska provide great opportunities for youth to engage in their community and be involved with decision making.

But is it enough to just invite youth to serve on these boards and committees? How can we actually make sure that they are engaging in an authentic community development experience?

One way to accomplish this is to look at youth as "partners" who decide how they want to be engaged rather than "participants" who are invited to take part in the process. The following, is a simple process that lays a framework for establishing youth as stakeholders and engaging them in opportunities for community change.

1) Organize a group: Developing community cannot be done individually, although, an idea can start out that way. Identify who should be involved; Nebraska 4-H uses Adult/Youth partnerships for positive youth development – which could include policy makers, economic developers, business owners, or other community members.

2)Create purpose: It is important for youth to be a big part of the group's vision and goals. Getting youth to participate in activities and decisions that adults ultimately control is not true engagement. True youth engagement allows youth to have actual authority and responsibility, as well as opportunities to develop the skills needed to make good decisions.

3) Develop and implement an action plan: As the decision makers of the group, youth provide logical next steps with adult guidance. Youth are responsible for time management and held accountable throughout the process.

4) Review and evaluate: Youth actively measure and report progress and are involved in determining if and when results are achieved.

5) Celebrate success: Acknowledge youth for their accomplishments. Ask them to identify and thank any individual or organization that lead to their success.

It is important to engage youth in their community decision making because it creates a sense of ownership, and accomplishment. It leaves youth saying, "I did that," and "We made a difference!" Ultimately, it is important to encourage the young people to return to their community, to live, work, and raise a family in the future.

This article comes from a series of resources developed by Nebraska Extension, 4-H Youth Development Professionals.

Learn more about 4-H at 4h.unl.edu, follow us on Facebook at (UNLExtWayneCounty) For more information, contact the author – Jacie Milius (jacie.milius@unl.edu), Extension Educator in Nuckolls, Thayer and Clay Counties.

December Calendar

Dec. 1: Fair Manager's Scholarship Applicatons due

Dec. 2: Clover Kids (reg. due Nov. 28).

Dec. 23: Extension Office closes at noon.

Dec. 26-30: Office closed-Holiday Close down (re-opens Jan. 2).

MAJESTIC THEATRE
NOW SHOWING
Nov. 24 - Nov. 27
Fantastic Beasts and Where to Find Them
HELD OVER!!
(PG-13)
Thursday: 7:00 p.m.
Friday: 7:00 p.m.
Saturday: 7:00 p.m.
Sunday: 2:00 p.m.
Admission $5
COMING SOON: Trolls, Doctor Strange, Arrival
310 Main Street
Wayne
402-833-1833
majesticonmain.org
Titles and times subject to change. Please check the website!
Courtesy of Hasemann Funeral Homes
Scott & Mary Kay Hasemann

Card Shower

80th Birthday
Carol Rethwisch
November 27, 2016

Send cards to:
1500 Vintage Hill Drive
Wayne, NE 68787

Senior Center Calendar

(Week of Nov. 28 — Dec. 2)

Monday, Nov. 28 : FROG Exercises, 9:15 a.m.; Walking; Quilting; Pool; Hand & Foot; Pitch.

Tuesday, Nov. 29: Morning Walking; Quilting; S.H.I.P., TBA; Toe Clinic, 2 p.m.; Pitch, Afternoon Bridge Club.

Nov. 30: FROG Exercises, 9:15 a.m.; Walking; Quilting; Pitch; Hand & Foot; Pool; Brookdale Day, 12:30 p.m.

Thursday, Dec. 1: Morning Walking; Quilting, Spotlight on Promise, 11:35 a.m.; Pitch; Afternoon Bridge club; Eat a Red Apple Day with caramel at snack time, 2:30 p.m.

Friday, Dec. 2: Morning Walking; FROG Exercises, 9:15 a.m.; Quilting; Pool; Bingo, 1 p.m.; Hand & Foot; Coffee Time, 2:30 p.m.

Briefly Speaking

Leather & Lace dancers plan dance

AREA — The Leather & Lace Square Dance Club held a dance on Nov. 11 at Our Savior Lutheran Church in Wayne with Dean Dederman serving as the caller.

There were seven members in attendance and they welcomed nine guests that evening.

Rick Christensen won the free pass and split the pot prizes went to Roger Willers and Sandy Preston.

The club will hold its next dance on Friday, Dec. 9 at 7:30 p.m. at Our Savior Lutheran Church in Wayne. Wayne Lorenzen will be the caller.

Other dances planned for the winter seasons are dances on Jan. 13, Jan. 27, Feb. 10 and Feb. 24, 2017.

Gloria Evans hosts Center Circle Club

AREA — The Center Circle Club met at the home of Gloria Evans on Nov. 17 with nine members present. Club President Carol Jorgensen called the meeting to order and roll call was "name a favorite food your mother or grandmother made for Thanksgiving". Secretary Claire Brogren read last month's minutes and Treasurer Georgia Janssen gave her report.

Scrapbooks and other items of the club was displayed for their viewing. Members selected Thursday, Dec. 1 for their Christmas lunch and party at Prengers at 11 a.m. Each member is to bring a $1 item or cash for club prizes.

Each member donated $5 as a Christmas gift to the Winside Kids Back Pack Program.

Pitch was played for entertainment with prizes going to Georgia Janssen, Janice Jaeger and Helen Holtgrew. The Jan. 19 meeting will be hosted by Helen Holtgrew at Jensen's Cafe.

School Lunches

ALLEN COMMUNITY SCHOOLS
(Nov. 28 — 30)

Monday: Breakfast — French Toast. Lunch — Mandarin Orange Chicken, Oriental Rice, Tea Roll.

Tuesday: Breakfast — Pop Tart. Lunch — Biscuit & Gravy, Corn, Cheese Stick.

Wednesday: Breakfast — Long John. Lunch — Chicken Nuggets, Au gratin Potatoes.

Thursday: TBA.

Friday: TBA.

Most breakfast meals include: Choice of cereal or oatmeal. All breakfast meals include: 8 oz. milk, fruit or fruit juice. All lunch meals include: 8 oz. milk and salad bar. Salad bar may include the following options: fresh lettuce, fresh spinach, carrots/celery, tomatoes, diced eggs, bean variety, cucumbers, fruit variety.

LAUREL-CONCORD-COLERIDGE COMMUNITY SCHOOLS
(Nov. 28 — 30)

Monday: Breakfast — Breakfast sandwich. Lunch — Salisbury steak.

Tuesday: Breakfast — Bagel with cream cheese. Lunch — Chicken noodle soup.

Wednesday: Breakfast — Pancake wrap. Lunch — Goulash.

Thursday: TBA.

Friday: TBA.

Menus are the same for Elementary, Middle and High School and are subject to change.

Orange juice, skim milk, fruit, yogurt and salad bar are available daily. All breads and pasta are whole grain.

WAKEFIELD SCHOOLS
(Nov. 28 — 30)

Monday: Breakfast — Breakfast pizza, pears. Lunch — Hamburger, French fries, pears.

Tuesday: Breakfast — Cinnamon rolls, peaches. Lunch — Chicken drumsticks, baked beans, wheat grain roll, apples.

Wednesday: Breakfast — Dutch waffles, pineapple. Lunch — Spaghetti meat sauce, lettuce, grapes.

Thursday: TBA.

Friday: TBA.

Milk and juice are served every day with breakfast. Milk is served with lunch.

WAYNE COMMUNITY SCHOOLS
(Nov. 28 — Dec. 2)

Monday: Breakfast — Whole grain waffle. Lunch — Calzones, Romaine lettuce, corn, orange.

Tuesday: Breakfast — French toast sticks. Lunch — Spaghetti, meat sauce, French bread, green beans, peaches.

Wednesday: Breakfast — Cheese omelet. Lunch — Breaded pork, bun, potato wedges, cauliflower, banana.

Thursday: Breakfast — Breakfast burrito. Lunch — Chicken noodle soup, cinnamon Roll, baby carrots, apple.

Friday: Breakfast — Breakfast pizza. Lunch — Barbecue rib, hamburger bun, baked beans, broccoli, pears.

Fruit and vegetable bar available for K-12 with every reimbursable meal at breakfast and lunch.
Chef salad is optional for K-12.
Milk served with every meal.

WINSIDE PUBLIC SCHOOLS
(Nov. 28 — 30)

Monday: Breakfast — Cinnamon French toast. Lunch — Popcorn chicken, corn, mixed fruit, roll.

Tuesday: Breakfast — Omelet. Lunch — Stromboli, cooked carrots, pineapple.

Wednesday: Breakfast — Cereal. Lunch — Chicken Teriyaki, rice, roll, broccoli, mandarin oranges.

Thursday: TBA.

Friday: TBA.

Milk served with all meals.
Menu may change without notice.
Chef salad, fruit and vegetable bar available daily. Late start - no breakfast or K-3 salads.

Senior Center Congregate Meal Menu

(Week of Nov. 28 — Dec. 2)
Meals served daily at noon.
For reservations, call 375-1460
Each meal served with water, 2% milk, skim milk and coffee.
All menus subject to change.

Monday: Tavern, calico beans, Frog Eye fruit salad, pickles, home made bun, Promise, mock angel food cake.

Tuesday: Swiss steak with gravy, stewed tomatoes & onion, scalloped potatoes, beets, whole wheat fresh bread, Promise, fruit cocktail.

Wednesday: Barbecue chicken quarters, ranch roasted potatoes, mixed vegetables, whole wheat fresh bread, Promise, frozen fruit & yogurt.

Thursday: Spotlight on Promise Day. Sliced beef, twice baked potatoes with skin, Key Largo blend vegetables, whole wheat fresh bread, Promise, mandarin oranges.

Friday: Turkey stack, mashed potatoes with skins, turkey gravy, corn, canned applesauce, whole wheat fresh bread, Promise.

A Beautiful Smile
If your dentist has recommended braces, see us first. We're committed to providing straight, beautiful smiles with minimal discomfort or inconvenience.
Call us to schedule your appointment today.
Daniel L. Kaler, D.D.S., P.C.
Practice Limited to Orthodontics
617 Pearl Street, Suite 2
Wayne, Nebraska 68787
(402) 375-4363/(712) 276-2766

New Arrivals

GUBBELS — Ben and Janae Gubbels of Carroll, a son, Trevor Jason Gubbels, 8 lbs. 7 oz., 21 1/2 inches, born Oct. 28, 2016. He is welcomed home by a brother, Logan.

Grandparents are Lisa Descharme, Michael Descharme and Randy and Jenny Gubbels. Great-grandparents are Donna Sinner, Ed Sinner, Bonnie Browne, Shirley and the late Ivan Gubbels, Mildred and the late Roger Burns.

The family of Bob Thomsen invite you to an Open House for his 90th birthday at the Wayne Fire Hall on Dec. 10 • 2:00-4:00 PM

If unable to attend, cards can be sent to: 1509 Vintage Hill Drive, Wayne, NE 68787

Black Friday
November 25th
50% savings Candles & Holders
40% savings Flags Crystal Holiday Dishes
30% savings Table Linens Jewelry
stack the savings !!
10% storewide and on top of sales
THE final TOUCH
1block east of Main... south end of Logan St downtown Wayne
Small Business Saturday
November 26th
great time to spread the cheer...
Black Friday savings...plus
10% of sales donated to the Wayne United Way

Wayne's Got It...
...$700 Chamber Bucks to be given away in the Holiday Stamp Card Promotion. Get your card at any participating business: Bomgaars, Copy Write, Dairy Queen, Diamond Center/ Flowers & Wine, Doescher Appliance, Final Touch, Grossenburg Implement, G's Quick Stop, Hair Envy Salon Jason Sears Flooring, Magnuson Hopkins Eye Care, Moments Portrait Boutique, Pac N Save, Pizza Hut, Quality Food Center, Rustic Treasures, Swans Apparel, Thrift Warehouse, US Cellular, and Wayne Vision Center.
You in?

Faith

The Wayne Herald

Church Services

Wayne

BAHA'I FAITH
1002 West 2nd Ave.
(402) 833-5202 or (402) 833-0117
Contact: Chris Tee Weixelman or Gary Weddel
Second Sunday of the month: Prayers and Pastry, 10 a.m. - Open to all religions and spiritual convictions. Prayers from all faiths welcome. **Friday:** 7:30 p.m. Study Circle. Investigate spiritual concepts and the relation of life and death.

CALVARY BIBLE EVANGELICAL FREE
502 Lincoln Street
(402) 375-4946
website: www.cbefc.org
email: james@cbefc.org
(James Seal, pastor)
Sunday: Sunday School, 9 a.m.; College Class, 9 a.m.; Worship service, 10:30 a.m. **Wednesday:** Call to Prayer, 7 p.m. Various Bible Studies - call for more information.

FAITH BAPTIST
Independent - Fundamental
208 E. Fourth St. -
375-3413
(Pastor Jim Scallions)
Sunday: Sunday school, 10 a.m.; Worship, 11 a.m.; Evening worship, 7:30 p.m.

FIRST BAPTIST
400 Main St.
375-3608
(Douglas Shelton, pastor)
Sunday: Sunday School, Adult and children's classes, 9:15 a.m.; Prayer and Fellowship, 10:15 a.m.; Worship, 10:30 a.m.

FIRST PRESBYTERIAN
216 West 3rd St.
375-2669
www.fpcwayne.org
Sunday: Hand Bell Choir rehearsal, 8:45 a.m.; Sunday School, 9 a.m.; Worship with Gail McCorkindale, 10 a.m.; Fellowship, 11 a.m.; Narcotics Anonymous, 6 p.m. **Monday:** Session Meeting, 7 p.m.

FIRST TRINITY LUTHERAN
Altona, LC-MS
57741 847th Road, Wayne
(Rev. Terry Makelin, pastor)
(402) 336-7819) cell phone
Sunday: Sunday School, 9:35 a.m.; Divine Worship with Holy Communion, 10:45 a.m.

FIRST UNITED METHODIST
6th & Main St.
(Pastor Kyle Nelson)
Sunday: First Sunday of Advent. United Methodist Student Day. Worship Service, 9 a.m.; Bible Study, 10:15 a.m.; Sunday School, 10:15 a.m.; Youth Group, 5 p.m.; **Monday:** Junior Girl Scouts, 3:30 p.m.; Faithful Fitness, 5:30 p.m.; College Bible Study, 8:30 p.m. **Tuesday:** Faithful Fitness, 5:30 p.m. **Wednesday:** Newsletter Inserting, 9:30 a.m.; Bell Choir Practice, 5:45 p.m.; Choir Practice, 6:45 p.m.

GRACE LUTHERAN
Missouri Synod
904 Logan
grace@gracewayne.com
(The Rev. Michael Feldmann Senior Pastor)
The Rev. Carl Lilienkamp, Associate Pastor)
(Stephen Ministry cong.)
Sunday: Lutheran Hour on KTCH, 7:30 a.m.; Worship with Communion, 8 and 10:30 a.m.; Sunday School, 9:15 a.m. Bible Study, 9:30 a.m.; Careage Worship, 1:30 p.m. **Wednesday:** Bible Study, 9 a.m.; Bell Choir, 5 p.m.; Advent Supper, 6 p.m.; Advent Worship, 6:30 p.m.; Midweek, 7:15 p.m.; Choir, 7:30 p.m. **Thursday:** Cross Training, 7 p.m.

JEHOVAH'S WITNESSES
Phone 375-2631 or 375-3427 for information

JOURNEY CHRISTIAN CHURCH
1110 East 7th St.
www.journeychristian online. org.
375-4743
(Troy Reynolds, minister)
(Jeremy Jech, minister of discipleship)
Sunday: Christians Hour on KTCH, 8:45 a.m.; Worship, 9 and 10:30 a.m.; Small group, 6:30 p.m.; Life group at various homes, 7 p.m. (also on several other days of the week).

OUR SAVIOR LUTHERAN
421 Pearl St. • 375-2899
oslc@oslcwayne.org
(Rev. Jeanne Madsen, senior pastor)
Saturday: Worship, 5:30 p.m.. **Sunday:** Coffee Hour, 9 a.m.; Worship, 10 a.m. **Monday:** Staff meeting, 2 p.m.; CoCo Ministry, 5 p.m. **Tuesday:** Bible Study at Tacos & More, 6:45 a.m.; Bible Study at Brookdale, 10:30 a.m.; Faith Builders, 7 p.m. **Wednesday:** Advent Supper, 5:45 p.m.; Joyful Noise, 6 p.m.; Advent Worship, 7 p.m.; Choir, 7:30 p.m. **Thursday:** Sleeping Mat Ministry, 9 a.m.; Faith Builders, 1 p.m.; Women Who Love to Talk and Eat, 6 p.m. Worship, 5:30 p.m.

PRAISE ASSEMBLY OF GOD
1000 East 10th St.
375-3430
Rev. Philip Pfaltzgraff, Interim Pastor
Sunday: Sunday School, 9:30 a.m.; Morning Worship Service, 10:30 a.m. **Wednesday:** Bible Study, 6:30 p.m.

ST. MARY'S CATHOLIC
412 East 8th St.
(Fr. Jeff Mollner, pastor)
375-2000; fax: 375-5782;
E-mail:
parish@ stmaryswayne.
Friday: No Mass. **Saturday:** Mass, 6 p.m. **Sunday:** St. Mary's School Book Fair. Mass, 8 and 10 a.m. Spanish Mass has been moved to Emerson on Sundays at 10 a.m. For more information contact Sacred Heart Parish at (402) 695-2505. **Monday:** Fr. Mollner's Day off; Prayer Group, 3:15 p.m. **Tuesday:** Prayer Shawl Ministry, 1 p.m.; Adoration, 4:30 p.m.; Mass at 5:15 p.m.; Adoration, 6 p.m.; Parish Council Meeting, 6 p.m.; Newman Community Night, 8 p.m.; Newman Mass, 9 p.m. **Wednesday:** Adoration, 8 a.m.; Mass, 8:15 a.m.; Adoration, 4:30 p.m.; Mass, 5:15 p.m.; Religious Education Classes, 6:45 to 8 p.m. **Thursday:** That Man is You, 6 a.m.; Newman Thursday, 11:30 a.m.; Adoration, 4:30 p.m.; Mass, 5:15 p.m.; Hispanic Prayer Group & rosary at church, 6 p.m.; R.C.I.A., 7 p.m. **Friday:** Adoration,8:30 a.m.; Mass at Careage, 10 a.m.; **Saturday:** First Reconciliation Meeting. Mass, 6 p.m.

Allen

FIRST LUTHERAN
Sunday: Worship service, 9 a.m. **Wednesday:** After School Program at United Methodist Church, 3:30 p.m.

UNITED METHODIST
(Pastor Lorrie Kentner)
Sunday: Worship service, 9 a.m. **Wednesday:** After School Program at United Methodist Church, 3:30 p.m.; Youth of the Allen Community (YAC) meets every Wednesday night from 6:30 to 7:30 p.m. at United Methodist Church.

Carroll

ST. PAUL LUTHERAN
(Pastor Harrison Goodman)
Sunday: Worship service, 8 a.m.

UNITED METHODIST CHURCH
(Pastor Kyle Nelson)
Sunday: First Sunday of Advent. United Methodist Student Day. Sunday School, 10 a.m.; Worship Service, 11 a.m.

Concord

CONCORDIA LUTHERAN
Sunday: Sunday School, 9:30 a.m.; Worship Service, 10:45 a.m.

ST. PAUL LUTHERAN
East of town
(Willie Bertrand, pastor)
Sunday: Worship service, 8 a.m. **Tuesday:** Bible Study with Jensens at Countryview in Wayne, 9 a.m. **Wednesday:** Confirmation and Mid-Week at St. John's, 4 p.m.

EVANGELICAL FREE
(Pastor Todd Thelen)
(Pastor Scott Kahn)
Sunday: Worship Service, 8 a.m.; Fellowship Time, 9 a.m.; Sunday School for all ages, 9:30 a.m.; Worship Service, 10:30 a.m.; Evening Bible Study, Axiom (Senior High Youth), Praying Kids Mighty in Power, 7 p.m. **Wednesday:** Awana, 7 p.m.

Dixon

ST. ANNE'S CATHOLIC
(Fr. David Liewer, pastor)
Saturday: St. Mary's in Laurel, 6 p.m. **Sunday:** St. Anne's in Dixon, 8 a.m.; St. Michael's in Coleridge, 10 a.m.

Hoskins

PEACE UNITED CHURCH OF CHRIST
(Pastor Clark Jenkinson)
Sunday: Sunday School, 9;30 a.m.; Worship with Communion, 10:30 a.m. **Thursday:** Peace Dorcas Society, 1:30 p.m.

TRINITY EVANG LUTHERAN
(Rodney Rixe, pastor)
Sunday: Trinity Bible Hour, 9 a.m.; Worship, 10 a.m. **Thursday:** Ladies Aid, 1:30 p.m.

Wakefield

CHRISTIAN CHURCH
3rd & Johnson
Gary Patterson, Pastor
email:
wakechristian@gmail.com
Internet web site:
www.wakefieldcc.blogspot.com
Sunday: Christian Hour, KTCH, 8:45 a.m.; Prayer Warriors, 9 a.m.; Sunday School, 9:30 a.m.; Praise and Worship, 10:30 a.m.

EVANGELICAL COVENANT
802 Winter St.
e-mail: wakecov@msn.com
Saturday: Spanish Service, 7 p.m. **Sunday:** Morning Worship, 10 a.m.; Spanish Service, 3 p.m.; Adult Bible Study, 7 p.m. **Tuesday:** Spanish Service, 7 p.m. **Wednesday:** Confirmation, 4:15 p.m.; Snak Shak, 5:30 p.m.; Pioneer Club, 6:15 p.m.; Junior High & Senior High Bible Studies, 6:30 p.m. **Saturday:** Spanish Service, 7 p.m.

IMMANUEL LUTHERAN
4 North, 3 East of Wayne
(Willie Bertrand, pastor)
Sunday: Morning Worship, 9:30 a.m.; Sunday School, 10:30 a.m. **Tuesday:** Bible Study with Jensens at Countryview Estates in Wayne, 9 a.m. **Wednesday:** Confirmation and Mid-Week Classes at St. John's, 4 p.m.

PRESBYTERIAN
216 West 3rd
(Rev. Charity Potter, pastor)
Sunday: Fellowship time, 10 a.m.; Worship, 11 a.m.

ST. JOHN'S LUTHERAN
West 7th & Maple
(Willie Bertrand, pastor)
Sunday: Morning Worship, 11 a.m. **Tuesday:** Bible Study with Jensens at Countryview Estates in Wayne, 9 a.m. **Wednesday:** Confirmation and Midweek Classes at St. John's, 4 p.m.

SALEM LUTHERAN
411 Winter Street
(Barb Hansen, Interim Pastor)
Saturday: Worship, 6:30 p.m. **Sunday:** Worship, 10:30 a.m. **Monday:** Altar Guild Meeting, 5 p.m.; Den Meeting, 6:30 p.m. **Wednesday:** Advent Meal, 6 p.m.; Advent Worship service, 7 p.m. **Thursday:** Circles, 9:30 a.m., noon and 5 p.m. **Saturday:** Worship, 6:30 p.m.

Winside

ST. PAUL'S LUTHERAN
218 Miner St.
(Pastor Harrison Goodman)
Sunday: Bible Study, 9:30 a.m.; Sunday School, 9:30 a.m.; Divine Worship Service with Holy Communion 10:30 a.m. **Wednesday:** Midweek, 4 to 5 p.m.

TRINITY LUTHERAN
(Parish Minister, Glenn Kietzmann)
Sunday: Sunday School, 9:30 a.m.; Contemporary Service, 10:30 a.m.

UNITED METHODIST
207 Jones Street
(Pastor Abiba Alice Shomari)
Sunday: Worship, 9 a.m.; Sunday School, 10 a.m. **Wednesday:** Bible Study, 10 a.m.; Pastor in Office.

Wanted ... Church news

The Wayne Herald would like to print information and schedules from area churches.

All information submitted to the Herald by Monday at 5 p.m. (delivered to the Herald office) or emailed by 8 a.m. on Tuesday will be included in that week's edition of the paper.

Articles can be mailed to P.O. Box 70, Wayne, Neb. 68787 or emailed to clara@wayneherald.com

The Herald thanks its readers and area ministers for their cooperation in our effort to keep informed on the happenings at various churches.

ProCenter Hearing
118 W. 3rd Street
Downtown Wayne
Walk-Ins Welcome or By Appointment
402-833-5061 or 1-800-246-1045
Daniel Smith, BC-HS has been serving the Yankton and surrounding area for 30 years
Tuesdays 10 AM - 4 PM
Introducing A New Kind of Hearing Aid Experience:
1. Try It — No up-front costs
2. Wear It — No risk or commitment
3. Love It — Then decide to buy or walk away and owe nothing
Hearing Matters!
Ask Us About Flex:trial Today!

Advance Counseling Services, LLC
Jan Chinn, MSE, LMHP, CPC
•Child & Adolescent Concerns •Abuse & Trauma Counseling •Stress Management •Coping with Divorce •Grief & Loss •Depression & Anxiety •Marital & Family Counseling •Employee Assistance Services
Phone: 402-833-5246
220 W. 7th St., Wayne • In the BankFirst Building

Safe. Sound. Secure.® Since 1916
Save money with Auto-Owners Insurance Multi-Policy Discounts!
Northeast Nebraska Insurance Agency
Wayne 375-2696 • Wakefield 287-9150 • Laurel 256-9138 • Pender 385-6500
Auto-Owners Insurance

TOURS!
Texas Coastal Winter Escape — Feb. 2-12
Panama Canal Adventure — Mar. 7-18
California Coastal Cruise — Mar. 31-Apr. 8
Washington, D.C. Cherry Blossoms — Apr. 5-9
New Orleans & the Deep South — Apr. 21-30
Grand Canyon by Rail — Apr. 24-29
Book by Thanksgiving & SAVE!
Allied Tour & Travel
See Tours at AlliedTT.com
800-672-1009

MICAH'S CLOSET
Family Clothing Store
Behind Verizon (6th & Main)
First United Methodist Church
516 Main Street
402-375-2231
We accept all clothing donations!
Hours: Monday-Wednesday 10:00 am-5:00 pm
Closed Thursday
Friday Noon-5:00 p.m.
Saturday 10:00 am-4:00 pm
Check us out on facebook!

PROFESSIONAL INSURANCE AGENT
NORTHEAST NEBRASKA INSURANCE AGENCY, INC.
111 West 3rd • Wayne • 402-375-2696

Burrows Family Dentistry
617 Pearl Street, Suite 1 • Wayne, NE
402-375-1124

PAC N SAVE GROCERY STORE
Open 7 Days A Week 7:30 AM to 10 PM
Home Owned & Operated
1115 W. 7th • Wayne, NE • 402-375-1202
www.pacnsavegrocery.com

Donald E. Koeber, O.D.
WAYNE VISION CENTER
313 Main Street - Wayne, NE
402-375-2020

FARMERS State Bank
CARROLL, NEBRASKA 68723
Member FDIC

Grossenburg Imp.
servicing your GROWING needs
www.grossenburg.com
South Dakota: Winner (605) 842-2040; Pierre (605) 224-1631; Philip (605) 859-2636
Nebraska: Wayne (402) 375-3325; Bloomfield (402) 373-4449; Hartington (402) 254-3908

Tom's Body & Paint Shop, Inc.
WE PARTICIPATE
Dan & Doug Rose
Owners
108 Pearl Street • Wayne • 402-375-4555
Over 30 years of service to you!

Elkhorn Valley BANK AND TRUST
Northeast Nebraska's Locally Owned, Independent, Community Bank
411 East 7th Street
Wayne, NE 68787
402-375-2525
www.elkhornvalleybank.com
Member FDIC

Thrivent Financial for Lutherans
Matthew T. Dendinger
Financial Associate
matthew.dendinger@thrivent.com
316 Main Street • Wayne
712-259-3419

Wayne Auto Parts Inc.
MACHINE SHOP SERVICE
CARQUEST AUTO PARTS
117 S. Main • Wayne, NE.
Bus. 402-375-3424
Home 402-375-2380
Locally & Family Owned in Wayne for 47 Years!

New beginnings: Is God preparing you?

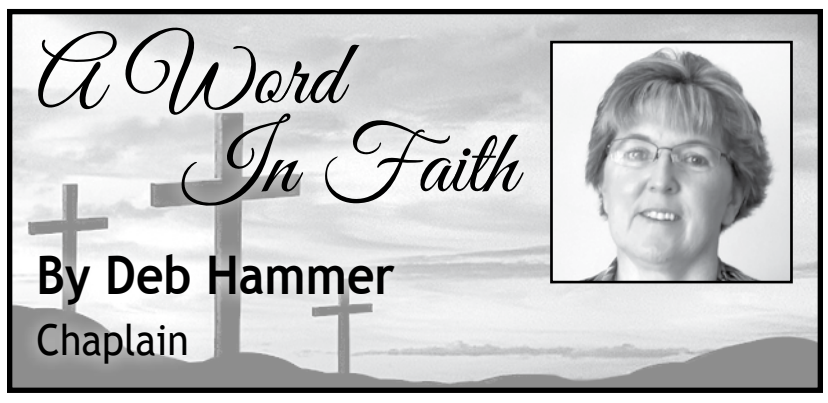

New beginnings can be exciting and they can also be scary.

New beginnings usually involve change. No matter how much we plan and prepare for a new beginning, we never know for sure what will be before us. Sometimes we are not ready for a new beginning, but God might have other plans. We trust God will walk with us on our journey and be there in the midst of our daily lives.

• Isaiah 43:19 - "I am about to do a new thing; now it springs forth, do you not perceive it?"

• 2 Corinthians 5:17 – "So if anyone is in Christ, there is a new creation: everything old has passed away; see everything has become new!"

• Psalm 98:1 – "O sing to the Lord a new song, for he has done marvelous things. His right hand and his holy arm have gotten him victory."

New beginnings are all around us especially as we prepare to begin the new church year with the Advent Season. Another new beginning is the awe and wonder we share as we prepare for our newly elected congress with President-elect Donald Trump. There is much uncertainty and the new congress can be scary, but it also can be exciting.

When we keep God close to our hearts and talk to him in prayer, we can find peace in our hearts. We can share God's peace and be God's listening ear to one another and bring the change to the world that brings God's peace to those around us.

Some new beginnings happen when the seasons change. Spring comes and the new leaves blossom, grass turns green, plants sprout up and farmers plant their crops. New beginnings happen in the fall as the leaves change to beautiful golden or red colors and the harvest is ripe for picking. This is a new beginning for trees as they go dormant for the winter to prepare for the new cycle of life.

Sometimes we plan for new beginnings such as when a young couple gets married and starts a new life. Sometimes we look forward to our work, the job we go to daily to perform duties to earn a living to care for our families.

What aspect of your life do you see a new beginning with God? Is it something He has already done for you? Or something He will do in the future? Ignite your flame, seek and listen to God to see what new beginning He is stirring within you.

Some new beginnings happen after a disaster strikes. We never know when an earthquake, fire or even a tornado may strike and after the shock wears off and the old has gone away, we start with new beginnings. New beginnings can be scary but they can also be blessings.

My most blessed new beginning came after the Wayne America tornado hit on Oct. 4, 2013. My life as I knew it for the last 26 years was turned upside down. The factory that I worked in was gone. My passion to be in ministry and serve God's people really came to fruition when I was asked to be on staff at Our Savior Lutheran Church.

I am currently serving as Chaplain and Director of Senior Ministry. I have been truly blessed by this new beginning and am thankful to God for using me as his vessel for his love to flow through me as I serve His people.

Sometimes new beginnings just happen with baby steps. I thank God for knowing that He is the one that makes all things new. Sometimes we never know where, when or how a new beginning will happen.

I pray you will be inspired to seek God, listen for his presence and seek to serve his will. May your Thanksgiving and Season of Advent be inspired by new beginnings!

38% of child poisonings involve a grandparent's medication.
Don't Let Your Leftover Medications Go Bad.
Nebraska MEDSCoalition
Visit leftovermeds.com to find the nearest pharmacy for FREE disposal
1-800-222-1222

HEALTH CARE DIRECTORY

OPTOMETRIST

MAGNUSON-HOPKINS EYE CARE
Dr. Larry M. Magnuson Optometrist
Dr. Josh Hopkins Optometrist
215 West 2nd St., Wayne, NE 68787
Telephone: 402-375-5160

WAYNE VISION CENTER
DR. DONALD E. KOEBER
OPTOMETRIST
Phone 375-2020
313 Main St. Wayne, NE

Minerva Club members learn of early history

Minerva Club members met at the Wayne Senior Center Nov. 14, with Fauneil Bennett as hostess.

Vice President MaryAnn DeNaeyer opened the meeting with several readings. The reading that made members chuckle the most was a grandmother inviting her family for Thanksgiving but laying down the rules and telling like it was. Roll call was answered by each member reading an educational quote from well-known personalities. In absence of Donna Hansen, there was no treasurer's report. Minutes were read and approved. Members signed up for the menu item they will bring to the Christmas pot-luck.

Historian Hollis Frese read minutes from Oct. 19,1896. At that meeting members were taught Robert's Rules of Order. There were fines for members missing a meeting or being tardy. It was noted that back then members presented papers rather than programs like we do now. This led to having a discussion about where these members got their information before there were encyclopedias in the home or the Internet.

Marian Clark and Susan Boust continue to format a plan for publishing in the Wayne Herald additional history of Minerva in observance of our 120 anniversary year.

Fauneil Bennett presented a program about education during the Minerva early years. She chose to focus on the history of Wayne State College. Normal School began when County Superintendent R.B. Crawford hired James Pile, a math teacher from Fremont, to present a summer program to get all rural school teachers to teach the same curriculum in a similar fashion. In 1909 the Normal School became a state college when it was purchased by the state after typical political obstacles. Fauneil highlighted changes that occurred each decade. Historical events and changes that involved in society shaped Wayne State as we know today.

The next meeting will be hosted at the Wayne Senior Center by Joyce Mitchell on Monday, Nov. 28.

Eagles auxiliary plans numerous Christmas events

The Wayne Eagles Auxiliary met Nov. 24.

President Julie Addison opened the meeting. Members will decorate the club with Christmas decorations on Sunday, Nov. 27 at 1:30 p.m.

Soup suppers will be held Dec. 1, 8 and 15 from 5:30 to 7:30 p.m. They are open to the public. A donation of $25 was given to the State Auxiliary for a No Bake, Bake Sale to support the state convention.

Discussion was held on acknowledging charter members at Christmas.

On Saturday, Dec. 3 a Steak Fry and Christmas Party will be held, beginning at 6:30 p.m. A $5 gender appropriate gift exchange and the arrival of Santa will be part of the evening.

The next meeting will be held Monday, Dec. 5 at 7 p.m.

VEL'S CATERING
Meats of all kinds, serving to buffet style
Serving Full Meals!
Parties • Weddings • Anniversaries
Catering to all sizes of groups
Serving Hot Breakfast Until 10:00 a.m.
375-2088
Vel's Bakery
309 Main Street
Hours: Monday - Saturday, 6 am to Noon

Food diaries play valuable role in diabetes self-management

The next Control Diabetes for Life program will be held Wednesday, Nov. 30 from 1:30 – 4 p.m. at Northeast Nebraska Public Health Department, 215 N Pearl St, Wayne.

Participants are asked to pre-register for Control Diabetes for Life by calling Nebraska Extension in Wayne County at 402-375-3310. Please register by Monday, November 28, so the proper number of handouts may be prepared.

Debra Schroeder, M.S. Extension Educator with Nebraska Extension based in Cuming County will help you learn the important role food diaries can play in your diabetes self-management.

The public is invited to attend the November 30 session of Control Diabetes for Life to learn about the various forms of food diaries to help you track the foods you are eating and how they affect blood glucose levels.

It's common knowledge that food diaries can track basic information such as portion sizes and the amount of food you are eating.

They can also track medication use; physical activity; nutrition information; levels of ketones, blood glucose and insulin; calorie counts and percentage of recommended daily intake.

During the session, we will explore various kinds of food diaries, what information is important for you to record and what may motivate you to keep daily food diaries.

All family members of people who have diabetes are invited to participate.

Team teaching the program will be Deborah Willcox, R.D., LMNT, and Stacie Petersen, R.N., B.S.N. and Certified Diabetes Educator both of Franciscan Care Services in West Point and Debra Schroeder, Nebraska Extension Educator in Cuming County.

The team has over 25 years of experience in teaching diabetes programming.

The Nebraska School Food Service Association has approved this session for two hours of continuing education credits for food service staff for attending.

This program is offered free-of-charge.

WEB Math and Science night a hit among students and parents

(Contributed phtos)

WEB's Math and Science Night, held Nov. 10, was a huge success for all involved. Over 150 students, parents and teachers participated in the event, while more than 50 Wayne State College Students manned stations with the help of Dr. Worner and five other WSC professors. Mrs. McPhillips and Mrs. Tompkins, both Wayne Elementary teachers also planned stations that engaged students with straw rockets, roller coasters, beetles, plant cells, games and more.

WAYNE VETS CLUB PANCAKE BREAKFAST
Sunday, November 27
9:00 a.m. till 1:00 p.m.
Serving Pancakes, Eggs, Sausage, Coffee & Juice.
Adults $7.00
Children $3.00
Wayne Vets Club
220 Main
Wayne, NE

Herman CHIROPRACTIC
Headaches • Sciatica • Low Back Pain
Athletic Injuries • Industrial Injuries
Smoking Cessation • Prenatal Care
Colic • Ear Infection • Bed Wetting
~ Same Day Service ~
~ New Patients Welcome ~
BCBS, Medicare, Medicaid, Midlands Choice, UHC, Workmans Comp, Coventry and most other insurances accepted
Chiropractic Care • Massage Therapy • Acupuncture
Orthotics • Health Products
1302 W. 7th Street
Wayne, Nebraska
(402) 375-3450
www.hermanchiro.com
309 Main Street
Pender, Nebraska
(402) 385-0183

Foot and Ankle Outreach Clinic
Dr. Zackary Gangwer with Faith Regional Physician Services provides podiatric foot and ankle services at
Providence Medical Center the first and third Thursday of every month.
For an appointment please contact your local physician or call (402) 375-7953.
- Adult and Pediatric Foot and Ankle Reconstruction
- Carcot Reconstruction
- Diabetic Limb Salvage and Wound Care
- Fracture Care
- Sports Injuries
- Total Ankle Replacement
- Trauma
Faith Regional Physician Services, L.L.C.
301 N. 27th St., Ste 5, Norfolk
www.frpsclinics.org
PMC Providence Medical Center
1200 Providence Road, Wayne
www.providencemedical.com

Amy Topp
Extension Educator
4-H & Youth

Wayne's Got It...
...thankful for all that our community provides. A safe place to live and work...numerous medical services...ample educational opportunities...a sincere willingness to help those in need.
You in?
Wayne Area Economic Development Chamber • Main Street

Sabre Industries, a leader in Utility and Wireless Industries, is hiring for:
- Welders (MIG)
- Weld Trainee
- Class-A CDL Driver
- Warehouse
- IT

Competitive Pay • Overtime
Great Benefits
Opportunities to advance

www.SabreIndustries.com/Careers
humanresources@sabreindustries.com
EOE M/F/VETS/Disabled
Post offer physical, drug screen and background check required

HOMESTEAD Homes of America
106 Main St. Wayne, NE 888-200-4460
www.hhoa.net
Find us on: facebook

Call us today for a **Free** Plan Book Brochure

Vist our website to see the thousands of families that have built their new home for less. You may find one in your backyard!

Your Home Building Partner since 1995
Turning your **Dreams** into **Reality!**

- See the many home designs that our customers are building today on our **Faceboook** page!
- Build Your New Home for as little as $1,000 down
- Lock in the interest rate of a lifetime

(Photo by Clara Osten)

Chamber Coffee

Jennifer Claussen (left), owner of Swans Apparel in Wayne, spoke of upcoming promotions at the business during last week's Chamber Coffee. Claussen told of services available to Swans' customers and noted expanded hours the store will be open during the upcoming holiday season. This will include being open Sunday afternoons through Christmas. Claussen purchased the business two years ago, after being the store manager for seven years.

Business & Professional Directory

ACCOUNTING

Certified Public Accountant

Kathol & Associate P.C.

104 West Second Wayne
402-375-4718

REAL ESTATE

Marion Arneson Dave Ewing Wendy Vawser

Galen Wiser

- **Farm Sales**
- **Home Sales**
- **Farm Management**

MidwestLand COMPANY
206 Main • Wayne, NE • 402-375-3385
Quality Representation For Over 48 Years!

INSURANCE

Complete Insurance Services

•Auto •Home •Life
•Farm •Business •Crop

ELKHORN AGENCY

Gary Boehle - Steve Muir
411 E. 7th - Wayne **375-2511**
ElkhornAgency@elkhornvalleybank.com

SERVICES

The Century Club — State Nebraska Bank & Trust

ARE YOU 50 or BETTER?

Free Movies
Group Travel
for more info
Contact **Kaki Ley**
(402) 375-1130

SN BANK
122 Main St Wayne
Member FDIC

Northeast Nebraska Insurance Agency

111 West Third St. Wayne
402-375-2696

•Auto •Home •Life •Health •Farm

Serving the needs of Nebraskans for over 50 years.
Independent Agent

JOHN'S WELDING & TOOL LLC
375-5203 • 800-669-6571

Lathe & Mill Work; Steel & Aluminum Repair & Fabrication
24 Hr. Service • Portable Welder
Pivot Bridges & Steel Feed Bunks
Hours: 8:00 am - 6:00 pm Mon.-Fri.; 8 am - Noon Sat.
After Hours — 402-369-0912
320 W 21st St., 1 mi North & 1/8 West of Wayne.

State Farm

Like a good neighbor, State Farm is there.®

Auto, Home, Life, Health

Rusty Parker, Agent
402-375-3470
202 Pearl Street • Wayne

VEHICLES

HEIKES
Automotive Service

•ASE Certified
•Complete Car & Truck Repair
•Wrecker • Tires • Tune-up
•Computer Diagnosis

419 Main Street Wayne
Phone 402-375-4385

YAMAHA
Kawasaki — Let the good times roll.
HONDA — Come ride with us.
•Motorcycles •Jet Skis •Snowmobiles
B&B Cycle INC
So. Hwy 81 Norfolk, NE
Phone: 402-371-9151

PLUMBING

For All Your Plumbing Needs Contact:

Spethman Plumbing
Wayne, Nebraska
Jim Spethman
402-375-4499

NOVEMBER SPECIAL
30x40x10 $24,000*

PRICE INCLUDES:
- Installation
- WeatherWrap Insulation
- (2) 9x8 Insulated OH Doors
- 3' 9-Lite Entry Door
- 2-3x3 Insulated Windows
- 4' Wainscoting
- 12" Vented Overhang
- 4" Concrete Floor

**Travel charges may apply.*

QSI Quality Structures, Inc.
Specializing In Complete Post Frame Buildings
✓ Garages
✓ Hobby Shops
✓ Agricultural
✓ Equestrian
✓ Commercial

www.qualitystructures.com
800-374-6988
SERVING: Kansas, Iowa, Missouri & Nebraska

Lewy Body Dementia?
Parkinson's Disease Dementia?
Suffer From Visual Hallucinations?
Been hearing or seeing things that are not actually present?

You may qualify for a research study that is evaluating the safety and effectiveness of a new investigational medication that may help to reduce the symptoms of Lewy Body Dementia or Parkinson's Disease Dementia if:

- You are aged 50 - 85 years with a diagnosis of Dementia with Lewy Bodies
- You suffer from visual hallucinations that occur on more days than not
- Medications you take have been on a consistent dose for at least 4 weeks

For More Information, Please Contact Premier Psychiatric Research Institute, Dr. Walter Duffy or Kelly Espenschade at (402) 817-2235 or Chaitasi Majmudar at (402) 476-6060 ext. 225

We'll Put Collision Damage in Reverse
Let our certified technicians quickly restore your vehicle to pre-accident condition with a satisfaction guarantee.

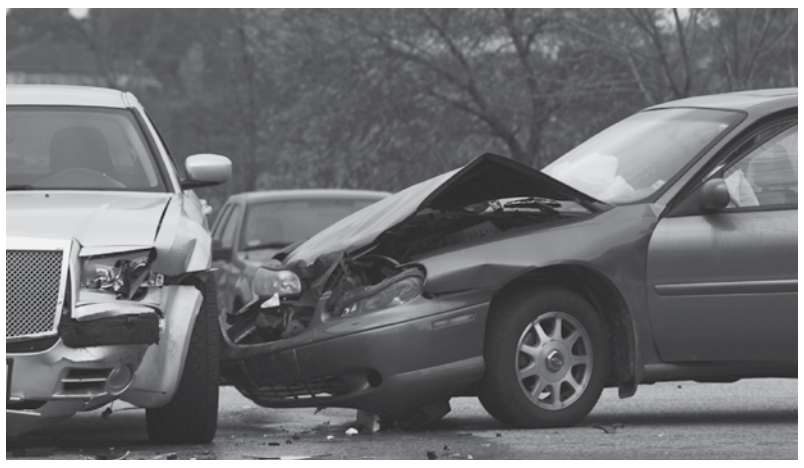

Tom's BODY & PAINT SHOP, INC.
108 Pearl Street
Wayne, Nebraska
402-375-4555

Christmas, drive focus of meeting

The Wayne Eagles Auxiliary met Nov. 7 with President Julie Addison presiding.

Thanks were given to Deb Moore and Julie Addison for hosting the Witches Night Out, those who brought food and all who attended. The proceeds from entry fees and raffles went to the Wayne Back Pack Program and Wayne Public Library for large print books.

The Eagles family Christmas event will be held Saturday, Dec. 3, along with the regular Steak Fry. Those wishing to participate in the $5 gift exchange can bring a gift and receive one. Santa will make his visit that night.

A clothing, blanket and toiletries drive will be held at the club until Dec. 8. These items will be presented to Combat Veterans Motorcycle Association and they will donate these to the homeless or needy men and women veterans in Nebraska. The CVMA will be combined with the Homeless Connect to distribute all items.

Applications available for conservation program

The U.S. Department of Agriculture's Natural Resources Conservation Service (NRCS) is currently accepting applications for enrollment in the Conservation Stewardship Program (CSP), the nation's largest conservation program. Applications are available at local USDA service centers.

"This year, the Conservation Stewardship Program provides even more opportunities for conservation and greater flexibility to prioritize resource concerns and conservation approaches," says Craig Derickson, NRCS State Conservationist.

NRCS offices are now taking applications for the program, with sign-up running through Feb. 3, 2017. People interested in the additional opportunities the updated CSP will offer can find information on the new CSP portal, located at http://www.nrcs.usda.gov/csp. This one-stop shop, which provides information to help producers determine whether CSP is right for them, will be continually updated as more information becomes available.

Changes that producers can expect to see include nearly double the enhancements and conservation practices offered and better reporting tools to tell producers the results of their conservation efforts on their land.

Through CSP, agricultural producers and forest landowners earn payments for actively managing, maintaining, and expanding conservation activities like cover crops, buffer strips, and pollinator habitat – all while continuing active agriculture production on their land. CSP also encourages the adoption of cutting-edge technologies and new management techniques such as precision agriculture applications and new soil amendments to improve water quality.

CSP is for producers who are already established conservation stewards, helping them to deliver multiple conservation benefits on working lands, including improved water and soil quality and enhanced wildlife habitat.

Information about CSP, including national and state ranking questions and enhancement descriptions, is available at www.nrcs.usda.gov/csp Producers interested in the program should visit their local USDA Service Center to submit an application.

A CAREER THAT MATTERS!

NEW, HIGHER PAY – GREAT BENEFITS!

EXPERIENCED WELDERS
PAINT APPLICATORS
PAINT QUALITY INSPECTOR
PLUMBERS
FABRICATORS
ELECTRICIANS

Call: 402-568-2224 or Email: jobs@smeal.com
SMEAL FIRE APPARATUS CO.
610 W 4th ST. Snyder, NE 68664
www.smeal.com
EOE/Substance Screening
smeal

The Original SUNHEAT®

TW 1500 $179
USA 1500 $399

Electronic Infrared Zone Heating
Heats up to 1000 sq ft
Easily move from room to room
Safe around children and pets

Builder's Resource
2 miles west of Wayne on Hwy 35
402-375-5386

The Wayne Herald Agriculture

Baked goods are a hit with everyone

The Farmer's Wife
By: Pat Meierhenry

We lucked out and did not have any of that snow. We did have wind. The only time I was outside on Friday was to the mail box and back. The grand kids come for supper on Friday eve, so I made a huge pan of lasagna. Then, since the church ladies were having a bake sale over the weekend, I made three pans of cinnamon rolls for that.

You all know that all through the years that we served breakfast at the Farm House, my Mom made the cinnamon rolls. And, of course, they were delicious. Well, that first Christmas after she left us, I made two pans full for our holiday dinner. And they were pretty good. Not as good as hers, but pretty good.

Since our church had a craft sale twice a year, I usually took cinnamon rolls. Plus, there are a couple of young mothers in our congregation fighting their own battles, and they like my rolls, so I bake for them once in a while.

Anyway, the big craft sales got to be too big a job, and I guess folks are missing them. Yesterday, Saturday, there was a big one at the Lancaster event center, which is just north of us. The LWML decided to advertise there and have their quilts and baked goods available in our facility.

When I got there on Saturday eve, I was told they had sold $1800 worth of quilts, and a lot of goodies. Before we all went home that night, all three pans of rolls were gone.

The lone pumpkin pie was carried out by a teenage boy whose Dad said he hoped it made it home! By church time this morning, the table was looking kind of bare, and I bet there was not very much to buy after the late service.

A gal who works in the schools informed me that people are hungry for home baked goods. Apparently, they are not allowed to have bake sales in the schools any more, and even if someone has a birthday, the treats have to be store bought, not home made! What??? When the PTA can no longer have bake sales, something is wrong! The same goes for all the cup cakes I made for birthdays. No wonder they are buying stuff like crazy when there is one in a church. Do you suppose we will be able to keep that up, or the powers that be will decree that is not allowed, either?

Anyway, I was so happy to see Ryker Fyfe succeed on Saturday. As the sports guys were saying all week, this senior class has been through a lot!

Coach Riley tried to get them all in for part of the game, and the tribute to Sam Foltz was just fine. Our local sports caster even said that one of the red balloons got away before the game, and landed on the 27 yard line. That brought tears. Now, on to Iowa!

And those volleyball gals are still going strong. ust so they can get past Minnesota. All of you, have a wonderful Thanksgiving, and don't get out the Christmas decorations until the turkey is eaten!! Also, enjoy the home baked offerings. They are getting scarce!!

CSI: Crop Scene Investigation

Ag Happenings
Keith Jarvi
Extension Educator

Here is an article written mostly by our Extension Entomologist Tom Hunt. We had an experience like this last week. Finish the article to see what we believed was the problem.

Harvest has come, and for those famers who have their grain in the bin, it is time to reflect on the past year and plan for next year. It is also at this time of year that Nebraska Extension receives a type of phone call that can leave both the Extension person and the caller unsatisfied. This is what I call the post-harvest crop scene investigation, and entails trying to diagnose a problem in the fall that occurred during the growing season.

Producers delay in calling about possible in-season problems for various reasons. They may be very busy during the growing season, do not believe the problem is an issue at the time, or may not notice a problem until harvest. In some cases, the farmer has been advised to wait until the end of the season to see if the problem has an effect. In each case, the delay in investigating the problem makes it difficult to diagnose what is really going on.

A post-harvest diagnosis is difficult for a few main reasons.

1. The symptoms associated with the problem are often gone or masked. It is difficult or impossible to observe leaf discoloration, physical injury, or other symptoms late in the season when the plant is dried or run through a combine. Also, many other things could have occurred during the growing season that obscure symptoms.

2. The causal agent of the problem is no longer present or easy to identify. For example, if the problem was caused by an insect, it likely occurred over a 2-3 week period and the insect is gone by harvest. Several insects can cause similar injury, and other injuries to the crop can look like insect injury, but are not. If one waits until the insects are gone before investigating, you cannot always be sure what caused the injury.

3. Memories fade and one person's yellow may be another person's orange. The timing of the problem or other contributing conditions may not be remembered or described accurately. Symptoms can be described in different ways by different people. A few years ago a consultant I work with called and described an insect that was yellowish with black edges. It turned out to be a beetle that I would have described as black with pale orange stripes.

These difficulties in diagnosis cut across disciplines, be it entomology, plant pathology, weed science, soil science, water management, or plant nutrition. In each discipline it is important to investigate possible problems when they occur, or as soon as possible after they occur, to assist in a diagnosis. A current entomological example is corn rootworm injury.

We have received several calls this fall about possible yield loss caused by corn rootworm. Farmers describe fields with lower than expected yield, some leaning or goose necked corn stalks, observation of corn rootworm beetles in the field, and in some cases a few dug up roots that appeared to have damage. The problem is, none of these symptoms or observations prove that rootworms were the cause of the reduced yield. More information is required to attribute rootworm injury as a probable cause of yield loss.

Leaning or goose necked corn stalks, while a symptom of corn rootworm injury, can also result from shallow seed placement, herbicide injury, or other things. Combine this with the rain and strong winds and goose necking can occur. To verify rootworms are the cause of the goose necking, the root system of the goose necked plant has to be inspected.

Beetles in the field may indeed be from that specific field, but may also be from other neighboring fields. In fact, a first year corn field which should have no to very few corn rootworm larvae in the soil may attract numerous corn rootworm beetles, particularly if it is a later maturing field.

And finally, plants with rootworm injury does not necessarily result in yield loss. It depends on the severity of injury. And if the corn field was one with corn rootworm traited corn (e.g. Bt corn for corn rootworm), the injured plants may simply be the refuge, or non-traited, corn plants.

The best course of action in all cases is to investigate the problem when it is observed – do not wait. Nebraska Extension has a trove of information that may help farmers diagnose field problems as they observe them in the field. Besides the various Departmental websites (e.g. entomology.unl.edu), timely Nebraska agricultural updates on currently observed problems, or potential problems, can be found in the UNL CropWatch Newsletter at http://cropwatch.unl.edu/. And of course, you can always visit or contact your local Extension office for any information you may need.

So what happened last week? Agronomists brought in to look at the fields insisted rootworms were the problem. Roots from several fields were brought in to us to rate. However, most of the varieties in the fields had the SmartStax technology which has two traits to prevent rootworm damage.

While it is hard to diagnose rootworm damage this late in the year it did not appear that rootworm feeding was a major cause of the problem. In the one field with severe lodging it was clear the problem was shallow planted seed. There was no room for the nodes to develop, therefore there were very few roots. Add wind and rain and down it goes. That's right, it was farmer error. Whoever planted that field did not have the planter set for the proper seed depth or erroneously thought that by planting shallow it would speed up emergence.

There were a multitude of problems that went beyond rootworms and shallow planting, but at least in that one field we found a major cause. By the way, they weren't real happy to hear the opinion on that one field but remember we at the University of Nebraska try to give it straight as we see it.

Maximize Your Return on Investment
by matching-up your hybrid corn and beans with our hybrid lenders.
F&M Bank
321 Main Street
Wayne, NE
402-375-2043
www.fmbankne.com
Member FDIC

Keiser Ag & Irrigation
301 W. South Street • Hartington, NE
Open House
November 30
11 AM - 2 PM
ZIMMATIC BY LINDSAY
•Radio 104.1 Key Giveaway
• 10 am: flow meter presentation that qualifies for continuing education
•Lindsay representative on hand
•Special pricing on pivot parts
•Lunch will be served

Internet Nebraska
3 months for the price of one
Mention this ad when you sign up and receive THREE months of flat-rate dial-up or ADSL access for the price of ONE!
(Phone line charges not part of offer.)
Call 1-800-GET-INET
(1-800-438-4638)

2007 CHEVY IMPALA LS
V6, Power Group, 112K.
This Week $5,995
WAYNE MOTORS
315 So. Main, Wayne
402-375-1213
www.waynemotorsonline.com
Mike's Cell 402-518-0009 • Tim's Cell 402-922-0492

Steve – 375-4192
Mark – 287-9016
402-375-3440
1002 Industrial Drive
WAYNE, NE
MILO MEYER CONSTRUCTION
EST. 1951
•GPS TECHNOLOGY •TREES •TERRACES •DAMS
•WATERWAYS •BLADES •SCRAPERS
•FEED YARDS •SITE DEVELOPMENT
•DOZER •HYDRAULIC EXCAVATORS •SIDE DUMP

LOWER ELKHORN
Natural Resources District
LOWER ELKHORN NRD
NORFOLK NEBRASKA

Environmental horticulturist earns grant to study biodegradable mulch

Sam Wortman, assistant professor and environmental horticulturist in the Department of Agronomy and Horticulture at the University of Nebraska–Lincoln, has earned a three-year, $499,718 grant from the National Institute of Food and Agriculture to evaluate biodegradable mulch and identify opportunities to speed its degradation in soil.

Plastic mulch has transformed vegetable production around the world over the last 50 years. Many vegetable producers use a polyethylene plastic mulch due to its ability to warm the soil, conserve soil moisture and suppress weeds. However, at the end of the season, producers must remove the plastic from the soil which is challenging and costly. The mulch is then taken to a landfill or burned, neither of which are desirable outcomes for the environment.

In response to these issues, those in the industry have been attempting to develop a 100 percent bio-based material that can be a substitute for polyethylene plastic. Today's commercially available biodegradable mulch products are only 98 percent bio-based, meaning two percent of the mulch substance contains petroleum-based polymers, which brings to light another issue.

"Certified organic farmers have not been allowed to use these bio-based alternatives because they contain 2 percent of a petroleum-based component," said Wortman. "Plastic mulch is effective, convenient and affordable but it creates an environmental nuisance and a large number of producers can't use it so there has to be an alternative."

The organic industry is valued at $43 billion in the U.S. and is growing by a few billion each year. This is in response to consumer demand and an economic opportunity for agriculture, according to Wortman. Industry growth shows no signs of slowing which is why a bio-based mulch needs to be available for organic fruit and vegetable farmers.

For a mulch to be considered allowable on certified organic farms, the USDA requirement is that 90 percent of the mulch needs to be fully decomposed in the soil within 24 months.

For this project, Wortman will partner with materials science company, 3M, to evaluate their fabric alternative that is believed to be 100 percent biodegradable. The research will not only focus on the degradability of the mulch, but also on it's durability during the growing season and its ability to benefit growers. The research will be conducted at field sites on East Campus and in Scottsbluff.

"We'll be evaluating how fast mulches degrade when soil moisture, nutrients, and microbial activity are limited under field conditions," explained Wortman "The goal is to understand how these mulches degrade and if there's a way we can use compost, irrigation, cover crops or another method to stimulate the microbial communities in the soil so that they start to chomp down on the mulch and get it to disappear within 24 months."

Also working on this project will be Rhae Drijber, professor and soil microbiologist in the Department of Agronomy and Horticulture, along with two graduate students.

Energy Builds a Better America
Northeast Nebraska Public Power
Serving Wayne, Pierce, Dixon, Dakota & Thurston Counties
"LIVE AND FARM BETTER ELECTRICALLY"

FOR THE HOME, THE FARM AND INDUSTRY
GERHOLD CONCRETE
Also a Full Line Of Precast Items

For Fast, Dependable Service & Quality Concrete Products
• Ready mix concrete
• Concrete & lightweight block
• Surewall surface bonding cement
• Building materials
• Distributor of Yankee Hill brick tile
• Full line of finishing & masonry tools
• Bentonite
Call: 402-375-1101, Wayne, NE

To place your ad call: Jan at **402-375-2600 or 1-800-672-3418 • Fax: 402-375-1888**

DEADLINES: Line Ads Tuesdays at Noon • Display Ads Monday 5:00 p.m.

CLASSIFIEDS

Rate Schedule: 25 WORDS OR LESS - 1 WEEK $14 - 2 WEEKS $24 • This is a Combination Rate with The Morning Shopper

Ads must be prepaid unless you have pre-approved credit. Cash, personal checks, money orders, VISA, or MasterCard are welcome.

Call: 402-375-2600, Fax: 402-375-1888, or Visit Our Office: 114 Main Street, Wayne, NE.

POLICIES — •We ask that you check your ad after its first insertion for mistakes. The Wayne Herald is not responsible for more than ONE incorrect insertion or omission on any ad ordered for more than one insertion. •Requests for corrections should be made within 24 hours of the first publication. •The publisher reserves the right to edit, reject or properly classify any copy.

HELP WANTED

Brookdale Wayne Assisted Living Community, is looking for:

• Full Time Cook

Hours will vary

AM Cook Shift is 6 a.m.-2 p.m. and PM Cook Shift is 11:30 a.m.-7 p.m.

Some weekends required.

BROOKDALE
SENIOR LIVING SOLUTIONS
ALL THE PLACES LIFE CAN GO™

EOE

1500 Vintage Hill Drive • Wayne • 402-375-1500

Brookdale: Enriching the lives of those we serve with compassion, respect, excellence and integrity.

Now Hiring

WISNER CARE CENTER
Continuing a Legacy of Quality Care

Come Join Our Team!

CNA FT or PT Evening or Night Shift

Apply online: WisnerCareCenter.com or in person at:
Wisner Care Center • 1105 9th St, Wisner, NE 68791
Phone 402-529-3286

We have a position open in our Housekeeping Department

Part-Time and Full-Time

Interested applicants should apply at:

CAREAGE
CAMPUS OF CARE
811 East 14th Street • Wayne, NE • 402-375-1922

Herman CHIROPRACTIC

Herman Chiropractic has a position available for Practice Representative.

Looking for a goal driven person to help grow our Chiropractic Practice. Practice Representative duties will be networking, giving health lectures to businesses and medical offices, performing spinal screenings at businesses, health fairs and trade shows, managing social media, community outreach, as well as external and internal marketing. Must have great communication and customer service skills as well as public speaking experience. Will train you on a proven system. Must love helping people and natural health care. Interested candidates please email resume to hermanchiro@hotmail.com.

R Way is seeking a FT person to work overnight shifts at Kirkwood House.

We are looking for someone who is a self-starter with a positive attitude. A bachelor's degree in Human Service Counseling, or a related field, is preferred, but will train the right person. Primary responsibilities for this position include supervision of residents, documenting and reporting any behaviors of residents, and light cleaning. Come and join R family! Please contact Charley at 402-833-8163, or email your resume to cbonanno@r-way.org

---

Employment Opportunities

Wayne State College

WSC is accepting applications for the following positions. WSC offers a competitive salary and an excellent benefits package including health insurance, retirement, tuition assistance (employee/family), paid leave time, and paid holidays.

CUSTODIAN
10:30 p.m.-7:00 a.m. Sunday-Thursday

OA II IN THE HOLLAND ACADEMIC SUCCESS CENTER

FACILITY OPERATIONS ASSISTANT
7:00 a.m.-4:00 p.m. Monday-Friday

For a complete listing of job requirements and application procedures, visit our Website at **www.wsc.edu/hr**, call **402-375-7034** or email **hr@wsc.edu**. WSC is an EOE.

— HELP WANTED —

MA / CNA
Part Time Day Shift and Night Shift

MA / CNA
Full Time Evening Shift

HILLCREST CARE CENTER & ASSISTED LIVING
702 Cedar Ave. • Laurel, NE • 402-256-3961

Great Dane

Employment Opportunities

Great Dane Trailers of Wayne is accepting applications to fill the following positions

Inventory Planner: Duties Include: Planning of assigned materials to ensure an uninterrupted flow of material to support the production schedule; verify inventory balance through physically counting material within the plant. General knowledge of the raw material required to build the Super Seal trailer would be helpful. Must have a working knowledge of bill of materials and sales orders. Maintain inventory records and data base information. Multitasking and paying close attention to detail. Must have strong PC skills (Microsoft Word, Excel, Office, etc.

Great Dane has one of the best wage and benefits packages in Northeast Nebraska including Medical, Dental, and Vision Insurance, as well as 401K and a pension plan. Candidates are to successfully complete a post job offer drug screen and medical examination. Individuals wanting to join a winning team need to apply in person or mail in your resume at

1200 N. Centennial Road • Wayne, NE 68787
POBox 157
A Division of Great Dane Limited Partnership EOE
ISO 9007:2005 Registered Plant

Earn Up to $50,000 plus* 1st Year!

Driver/Field Service Technician Wanted

CDL preferred but not required

Heritage Industries has a need for a self-motivated mature individual to deliver, install and do minor field repairs for Drive-Up ATM buildings throughout the country.

* Compensation commensurate with experience.
* Daily Meal Allowance ($9 per meal non taxable).
* Will be home most weekends.
* Will run empty coming home.
* Company paid Hotels.
* CDL preferred but not required.

Heritage offers a comprehensive benefit package that includes vacation, health insurance and 401(k) plan. EOE. Send resume or apply at:
Heritage Industries,
Attention: Transportation Manager,
P. O. Box 37, 905 Centennial Rd., Wayne, NE 68787

Providence Medical Center

has the following openings available:

Medical Lab Scientist MLS/MLT (ASCP)
(full time)

Home Health Care/Hospice RN
(full time)

Home Health RN: $5000 Sign-On Bonus for a limited time!

Registered Nurse - Med/Surg (PRN)
(full time)

Inpatient Registered Nurse
(full time)

All Positions Are Benefit Eligible

Therapy Aide
(full time)

If interested, please inquire or submit resume to:
Jackie Backer, VP of Human Resources
1200 Providence Road, Wayne, NE 68787
Or FAX/email resume to
402-375-7604 or jabacker@providencemedical.com
Apply Online at www.providencemedical.com

EEO/AA/VETS/DISABILITY

PMC Providence Medical Center

One of the Nation's Top 100 Critical Access Hospitals

iVantage HEALTH ANALYTICS

CURRENT JOB OPENINGS

Pender Community Hospital
100 Hospital Drive · Pender, NE **(402) 385-3083**

- **RN Health Coach** *(Full-Time @ Pender Medical Clinic)*

Legacy Garden Rehabilitation and Living Center
200 Valley View Drive · Pender, NE **(402) 385-3072**

- **CNA and CMA** *(All Shifts Available)* *NEW STARTING WAGE and LEADERSHIP with the opportunity for self-scheduling!*
- **RN or LPN** *(Part-Time)*
- **Dietary Cook** *(Full-Time; exp preferred)*
- **Dietary Aide** *(Full-Time)*

APPLY ONLINE

www.pendercommunityhospital.com

This institution is an EEO/AA Employer and Provider, Protected Veterans and Individuals with Disabilities.

CLASSIFIEDS

HELP WANTED

— HELP WANTED —

Dietary Aide Day Shift

Apply in person at:

WAKEFIELD HEALTH CARE CENTER
306 Ash Street • Wakefield, NE 68784
Phone: 402-287-2244 EOE

The Emerson-Hubbard Schools has the following opening at the present time:

Route Bus Driver

Emerson-Hubbard Community Schools is seeking applications for a full time Route Bus Driver. This position will be for A.M. and P.M. routes taking approximately one and one/half hours per route. For an application and more information, please call 402-695-2621 or come to the Superintendent's office at 109 West 3rd Street, Emerson, NE 68733.

HELP WANTED CNA

Apply in person at:

WAKEFIELD HEALTH CARE CENTER
306 Ash Street • Wakefield, NE 68784
Phone: 402-287-2244 EOE

• ACCEPTING APPLICATIONS •

Join our team at Cubby's in Wakefield. Part-time positions - days, nights, weekends. Flexible around school schedules. Must be 19 years old for cashier, 16 years old for deli. Drug-free workplace. Drug screen, background checks. Apply in person, ask for the manager.

CUBBY'S
206 Oak Street
Wakefield, NE 68784

GODFATHER'S EXPRESS
Hours – Deli: Mon.-Sat.
5 am-Midnight, Sun. 6 am-Midnight
Store: Mon-Sat 5 a.m.-1 a.m.
Sun. 6 a.m. - 1 a.m.

Also hiring for 11 p.m. - 7 a.m. Shift • Overnight Pay Rate

Herman Chiropractic

Herman Chiropractic has an opening for a CHIROPRACTIC ASSISTANT

Herman Chiropractic needs a professional, energetic, dependable chiropractic assistant.
Must have great communication skills, public speaking experience, and customer service skills. Attention to detail and a positive attitude are essential. Must love helping people and natural health care. Interested candidates please email resume to hermanchiro@hotmail.com

Heritage of EMERSON

•Dietary Manager
•Nursing Assistants

Mileage Reimbursement
Excellent Benefits Package - 2016 Health Insurance Premiums Reduced for Team Members

Located just minutes from:
•Wayne - 20 min. •Sioux City, IA - 30 min
•Wakefield - 10 min. •Allen - 20 min.
•Pender - 12 min. •Ponca - 30 min.
•S. Sioux City, NE - 25 min.

APPLY TODAY ONLINE at: www.Heritage-Emerson.com
OR STOP BY 607 Nebraska Street • Emerson, NE 68733
Phone: (402) 695-2683

A Proud Member of the Vetter Health Services Family

Great Dane

PRODUCTION ENGINEERING DRAFTER

Our Engineering Department is seeking an individual for drafting.
DESCRIPTION: The successful candidate will create new, (or revise existing), assembly, weldment, and detail drawings for the manufacture of semi-trailers. This person will also process custom orders for manufacturing, with the supervision of a team leader and checker. All drafting is done on CATIA 3-D modeling.

RESPONSIBILITIES:
- Drafting of assembly, weldment, and detail drawings.
- To review sales orders assigned by team leader/checker and make a complete Bill of Materials with drawings that reflect the options selected on that order.
- To work on special projects relating to new trailer design changes.
- To resolve problems or questions regarding Bill of Materials and/or drawings as encountered by manufacturing.
- To keep current with changes in the trailer design.
- To work on projects assigned by supervisor, as necessary.

EXPERIENCE: Minimum Associates Degree or equivalent in Drafting required. Degree to be focused on mechanical/manufacturing methods for sheet metal and welding operation. Knowledge of Computer Aided Drafting and 3-D modeling is required.
Candidates are to successfully complete a post job offer drug screen and medical examination

Interested individuals should submit resumes to
HABreitkreutz@GREATDANETRAILERS.COM
or mail to POB 157, Wayne, NE 68787 or apply at the Wayne Plant
Great Dane Trailers
1200 Centennial Road, Wayne, NE 68787
A Division of Great Dane Limited Partnership — EOE
ISO 9001:2008 Registered Plant

MICHAEL FOODS

INCREASED START RATES
ANNUAL BONUS OPPORTUNITY
$2,000 SIGN ON BONUS

Michael Foods
MAINTENANCE HIRING EVENT

Tuesday, November 29th
Michael Foods Main Office
105 N Main St.
Wakefield, Nebraska
10:00am-4:00pm

- ✓ Are you looking for steady work with exceptional growth opportunities?
- ✓ Do you want to receive paid, skills training and receive compensation for successful completion?
- ✓ Do you have good mechanical aptitude and previous maintenance experience?
- ✓ Short commute from Sioux City!

WE HAVE AN "EGG"-CELLENT
MAINTENANCE CAREER OPPORTUNITY
WAITING FOR YOU!
For Immediate Consideration
Submit Application To:
Michael Foods Egg Product Company
ATTN: Tricia Luber
105 N Main St
Wakefield, NE 68784

EOE/AAP

EARN PAID TIME OFF IMMEDIATELY
MAINTENANCE SKILLS TRAINING PROGRAM

Industrial Maintenance Technician

Our team needs you if you are a self-starter with a proven track record of dependability, dedication, hard work and like working with other people.

Experience preferred in project management, electrical, and fabrication.

If you are serious about joining our team apply on line at **www.valmontcareers.com**

All qualified applicants will receive consideration for employment without regard to race, color, religion, sex, national origin, disability or protected veteran status.

valmont
WEST POINT GALVANIZING

EXPERIENCED FINISH CARPENTERS

Heritage Homes, located on the East side of Wayne, is looking to hire **SKILLED FINISH CARPENTERS** for year-round employment in a friendly, secure atmosphere. Work FOUR 10-hour days, 6:00am - 4:45pm Monday - Thursday. Wages based on experience/skill level. Benefits include incentive pay, overtime opportunities, health insurance, paid vacations and holidays, 401(k) retirement and Safe Worker Awards. Call 402-375-4770 for more information. Apply in person. EOE

HERITAGE HOMES
1320 East 7th Street
Wayne, NE 68787
Phone:(402) 375-4770
www.hhofne.com

WAKEFIELD HEALTH CARE CENTER, Inc. is seeking a dynamic individual to be the Administrator at Wakefield Health Care Center (WHCC) in Wakefield, Nebraska. Interested individuals should submit their resume to WHCC, Attn: Elizabeth Carlson, 306 Ash St., Wakefield, NE 68784

RN'S UP to $45/hr! LPN's up to $37.50/hr! CNA's up to $22.50/hr. Free gas, weekly pay! $2000 Bonus! AACO Nursing Agency 800-656-4414 x1

READERS BEWARE! Job opportunities being offered that require cash investment should be investigated before sending money. Contact the Better Business Bureau to learn if the company advertised is on file for any wrong doing. The Wayne Herald/Morning Shopper attempts to protect readers from false offerings, we are unable to screen all copy submitted.

SERVICES

COMPUTER SERVICE work. Home, business, or farm. Laptops or desktops. Evenings 4-10 pm plus weekends. Pick up, delivery, setup included. Call/Text Jacob at 402-369-6015.

Wayne Community Schools
is seeking a qualified candidate to fill the role of Preschool teacher for the 2017-18 school year

Wayne Community Schools offers a 3 and 4 year old full day preschool program. A background in TS Gold, ECERS-3, and Early Learning Guidelines is preferred but not required. The successful candidate must hold a valid State of Nebraska teaching certificate in the area of Early Childhood, Early Childhood Special Education, or Early Childhood Inclusive.

Extra duty positions are available.

Go to www.wayneschools.org and choose the district tab, then the employment tab to complete the job application process - or go to wayne.humanexventures.com to apply. Applications will be accepted until position is filled.

Please contact Misty Beair at 402.833.1450 with questions.

Wayne Community Schools is an Equal Opportunity and Veteran's Preference Employer.

Great Dane

BODY REPAIR PAINTER - 2nd Shift

The successful candidate:
- Performs body repair and spray painting.
- May be required to do other duties as directed by the team leader or supervisor.
- Must show attention to quality.

QUALIFICATIONS:
- Ability to perform body repair and operate paint guns.
- Should have previous experience in auto body repair and / or painting. Vocational technical training in auto body is preferred.
- Applicants may be tested by actually performing a trailer body repair.

Great Dane has one of the best wage and benefits packages in Northeast Nebraska including Medical, Dental, and Vision Insurance, as well as 401K and a pension plan. Candidates are to successfully complete a post job offer drug screen and medical examination.

Interested individuals should submit resumes to
HABreitkreutz@GREATDANETRAILERS.COM
or mail to POB 157, Wayne, NE 68787 or apply at the Wayne Plant
Great Dane Trailers
1200 Centennial Road, Wayne, NE 68787
A Division of Great Dane Limited Partnership — EOE
ISO 9001:2008 Registered Plant

FOR RENT

ALL REAL estate advertised herein is subject to the Federal Fair housing Act which makes it illegal to advertise "any preference, limitation, or discrimination because of race, color, religion, sex, handicap, familial status or national origin, or intention to make any such preference, limitation, or discrimination." State law also forbids discrimination based on these factors. We will not knowingly accept any advertising for real estate which is in violation of the law. All person are hereby informed that all dwellings advertised are available on an equal opportunity basis.

APARTMENT FOR RENT: Central air, ABB 60+ cable provided. Laundry available. No pets, parties or smoking. References required. Ph. 402-375-1200

FOR LEASE: Commercial space for professional offices or retail. Sunnyview Place Business Park, 803 Providence Rd. 402-375-9059

FOR RENT: 2-bedroom apartment at 918 Main St. One block to campus. New high efficiency heat pumps with central air. Appliances furnished. Washer/dryer. Soft water. Paved parking. No pets. No parties. 712-899-0505 .

FOR RENT: 2-BR apartment. Available January 1. No pets. Ph. 402-369-2648 or 402-375-3815.

FOR RENT: Large one-bedroom apartment. Available January 1, 2017. Includes frig and stove. Renter pays electric and cable. No pets. No smoking. Ph. 402-369-3068 or 712-212-5844.

FOR RENT: Nice 1, 2, 3, and 4 bedroom apartments. All new heat pumps and central air. No parties. Call 402-369-0772.

FOR RENT: One-bedroom, basement apartment. Available December 1. Call 402-375-5203 day or 402-375-1641 evenings.

HOUSE FOR RENT in Laurel: Five bedrooms, refrigerator and stove provided, washer and dryer hookups available, off street parking. Call Dawn at 402-518-0658.

MINI EXCAVATOR: Tired of going out of town to rent one? We have a mini excavator available to rent by the hour (you be the operator) or rent with an operator to run it for you. Call or text Chad Sebade at 402-369-0467.

LEISURE APARTMENTS
•2 Bedroom Apartments
Available with Rental Assistance for Qualified Applicants
•On-site Laundry
•Community Room for Activities
Please call:
PARK AVENUE MANAGEMENT
at 1-800-762-7209
for an application
TDD# 1-800-833-7352
"This institution is an Equal Opportunity Provider & Employer"

SUNNYHILL VILLA APARTMENTS
900 Sunnyview Drive • Wayne
ALL AGES 18+ & OVER NOW WELCOME!
1 BEDROOM APARTMENTS AVAILABLE
for Immediate Occupancy
SECURITY DEPOSITS ONLY $250
Rent Based on Income.
Rental Assistance Available for those who qualify!

Call Mary for details
402-375-5013
TDD 1-800-833-7352
Managed by R.W. Investments, Inc.
"This institution is an Equal Opportunity Provider & Employer"

SPECIAL NOTICES

CRAFT SHOW sponsored by Laurel Lions Club. December 3 from 9 am-3 pm, Laurel City Auditorium. concessions available.

☆☆☆☆☆
$24 for two weeks worth of ads in the Shopper, Herald and on the internet site!
Call Jan for details.
375-2600
☆☆☆☆☆

MISCELLANEOUS

***

MAKE MONEY from stuff you don't want any more! Did you just read this ad? Then so did hundreds of other people! Snap ads are cheap and effective, call the Wayne Herald--Morning Shopper today @ 402-375-2600 and start making money from your old stuff today!

✦ ▼ ◆ ✡

Make your snap ad in the Morning Shopper or Herald really stand out, add a dingbat! Several to choose from. Call Jan at the Wayne Herald for all the details! 402-375-2600 or 1-800-672-3418.

✔ ✕ ✓ ▲

☆☆☆☆☆
New low rate!
$5 per week to sell an item worth $50 or less.
Call Jan for details.
375-2600
☆☆☆☆☆

THANK YOU

MANY THANKS to the health care teams at Faith Regional Health Services and St. Joseph's Rehab Center during my recovery. Also, to the Winside Fire Department and to all of our friends and neighbors whose cards, calls, flowers, gifts and thoughtfulness meant so very much.

Carol Rempfer

CLASSIFIEDS

FOR SALE

WE ARE THANKFUL FOR COOPERATION ON ANOTHER PROPERTY SOLD.

505 W 3rd St., Laurel, NE

This is why we cooperate with all local agents:

- More exposure for your property.
- The more exposure, the quicker the sale.
- The quicker the sale, the more it sells for.
- Cooperation is an industry standard.
- We work tirelessly till the deal is done.

GET IT SOLD!

Helping you move forward!

We offer commercial properties, homes, lots, and land!!

We Can Help You!

MidwestLand COMPANY

www.midwestlandco.com 402-375-3385 Call Wendy at 402-369-2647

WOODBURY COUNTY, IOWA FARMLAND AUCTION

FRIDAY, DECEMBER 16 @ 1:00 P.M.

Auction to be held at the Sergeant Bluff Community Center, 903 Topaz Drive, Sergeant Bluff, IA 51054

157 ACRES ± • 3 TRACTS SUBJECT TO FINAL SURVEY

Land is located in Sections 3 & 4, T87N•R47W, Liberty Twp., Woodbury County, IA. From the southeast edge of Sergeant Buff, IA, take 220th Street approximately 1 mile to the farm. (Farm is located in extreme Northwest Iowa near the South Dakota & Nebraska borders.)

TRACT 1 – 53 ACRES ± (SUBJECT TO SURVEY)
TRACT 2 – 54 ACRES ± (SUBJECT TO SURVEY)
TRACT 3 – 50 ACRES ± (SUBJECT TO SURVEY)

All tracts are nearly 100% tillable with CSRs averaging 80.7! Land sells with full farming rights for '17.

Whether you're a farmer, investor, developer or have 1031 Exchange money, then this is a "must" farm to check out!

DETAILS, MAPS AND PHOTOS AVAILABLE ONLINE @:
www.sullivanauctioneers.com

CLARA A. WINN TRUST

Donna Culver & Paul Koch, Personal Representatives

REPRESENTING ATTORNEY: Ryan Ross
Vriezelaar, Tigges, Edgington, Bottaro, Boden & Ross, L.L.P.
613 Pierce Street • PO Box 1557 • Sioux City, IA 51102
Phone (712) 252-3226 • (800) 426-4878

SULLIVAN AUCTIONEERS, LLC • TOLL FREE (844) 847-2161
www.sullivanauctioneers.com • IL License #444000107

GIFT GIVING and baking are easy with Tupperware. Contact Clara Osten, your local consultant for over 25 years. 402-518-8030 or 585-4323. Leave a message.

HAY: CHECK out our new inventory of grass and alfalfa hay at www.HayCoDirect.com to find high quality horse, cow and sheep hay. We deliver! Call Brian at 402-369-1574.

Real Estate for Sale

Walk-out Lot
Ample sized lot in Muh's Acres. Perfect for walk-out basement home.

Huge Yard!
3 bedroom, 2 bath ranch style with large yard!
302 Broadway, Concord

Low Maintenance!
3 Bedroom Duplex; no HOA fees!
1019 Providence Road

Lots of Lots!
Get a jump on building. We still have many lots in 3 subdivisions.

Open Floor Plan!
3 Bedroom, 2 bath with vaulted ceilings!
813 Jaxon Street

Lake Home!
4 bedroom, 3 bath home with amazing view!
55051 897 Road, Crofton

Your Address Here...
Help! We have sold most of our listings and need more. Call Wendy Today!!

MidwestLand COMPANY
206 Main St. Wayne, NE
402-375-3385
www.midwestlandco.com

Features of the Week!

424 Oak Drive
$169,500

512 Dearborn Street
$69,500

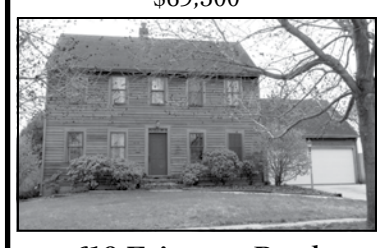

619 Fairacres Road
$164,900

1000/1002 Sunnyview Drive
$190,000

1ST REALTY
SALES & MANAGEMENT
201 Main Street - Wayne, NE
Phone: 402-375-1477
E-Mail: anolte@1strealtysales.com
www.1strealtysales.com
Follow us on Twitter Find us on Facebook

▼▼▼
It's SIMPLE! It Gets RESULTS!
It's VERY COST EFFECTIVE!
Place your snap ad in over 175 Nebraska newspapers for only $235.00 Call Jan at the Wayne Herald today for the details! 402-375-2600 or 1-800-672-3418.
▲▲▲

WAYNE COUNTY FARMLAND AUCTION

80 ACRES — SOUTH OF WAYNE

Thursday, December 1, 2016 – 1:30 PM
Elkhorn Valley Bank – 411 E. 7th St., Wayne, NE

- An excellent all-tillable dryland farm located 5 miles south and 1.5 miles east of Wayne on 851st Road.
- The FSA shows 79.10 acres cropland. The FSA corn base is 44.24 acres, with a direct yield of 134 Bu/ac. The FSA bean base is 14.56 acres with a direct yield of 41 Bu/ac. The farm is enrolled in the ARC county farm program.

MidwestLand COMPANY

402-375-3385 • FAX 402-375-3386
www.midwestlandco.com
David P. Ewing, Marion Arneson and Galen Wiser
206 Main St. - Wayne, NE 68787

PROPERTY EXCHANGE PARTNERS
112 W. 2nd Street - Wayne, NE 68787
(402) 375-2134 office - (402) 375-2134

FOR SALE

715 W. 3rd Street, Wayne — $135,000

You will be pleasantly surprised with how much space this home has to offer! Large living room features a fireplace, beautiful windows, and is open to the dining area and kitchen. Two bedrooms are located on the main floor with large closets! Relax on the covered back patio and enjoy the beautiful landscaping. New carpet on the main floor just installed!

1115 Douglas Street, Wayne — $60,000

Attractive, solid-built 2-bedroom home with 1-car attached garage. Nice period details with cedar lined closet, built-in China hutch, Brazilian redwood paneling and woodwork, plus laundry off the garage. Call for your showing today!

1011 Brooke Drive, Wayne — $275,000

Move-right into this custom-designed home! With 4 bedrooms, 3.5 baths, generous living spaces & updated finishes, you'll enjoy a perfect setting for relaxing or entertaining. The home features a remodeled kitchen & newer floor coverings throughout the entire home. Relax by the gas fireplace with a beautiful stone surround and oak built-in cabinetry.

www.propertyexchangepartners.com

SERVICES

Hattig Construction & Seamless Gutters
Commercial • Residential
•5" & 6" Seamless Gutters
•Large Selection of Colors
•Leaf Exterminator Gutter Covers
— Insured —
402-375-2651

CORY BROWN CONSTRUCTION
For all of your construction needs!
Remodeling projects
Custom homes
Windows • Doors • Siding
Lite form
402-278-2518
Wakefield, NE

Free Estimates
THE GUTTER CREW
Seamless Gutters & Downspouts
28 Years of Experience
Art Sehi (402)776-2563
Steve Cornett (402)776-2646
PO Box 27 Oakdale, NE 68761
(402)776-2600 • 1-800-867-7492

MISCELLANEOUS

PUBLISHER'S NOTICE:
All real estate advertised in this newspaper is subject to the Federal Fair Housing Act of 1968 which makes it illegal to advertise "any preference, limitation, or discrimination based on race, color, religion, sex or national origin, or an intention to make any such preference, limitation, or discrimination". This newspaper will not knowingly accept any advertising for real estate which is in violation of the law. Our readers are informed that all dwellings advertised in this newspaper are available on an equal opportunity basis.

EQUAL HOUSING OPPORTUNITY

Single Copy $1.00
Sections - 3
Pages - 24

The Wayne Herald

On the web at www.mywaynenews.com • 'Like' us on Facebook: search for The Wayne Herald

Your News. Your Way.

$10 Off for New Subscribers

(1 Year Only)
For those who haven't had a subscription in the last year

Name _____
Address _____
City_____State_____ Zip _____
Phone Number _____

SUBSCRIPTION RATES:
$48 for Area (Wayne, Pierce, Cedar, Dixon, Thurston, Cuming, Stanton or Madison Counties)
$58 In-State • $58 Out-State

Enclose money (or credit card info) and send to:
The Wayne Herald
PO Box 70
Wayne, NE 68787

_____Visa _____Mastercard Name on card _____
Card #_____ Exp. date _____

NEBRASKA STATEWIDES

CLASSIFIED ADVERTISING works! Place your 25 word ad into thousands of Nebraska homes for $225. Contact your local newspaper or call 1-800-369-2850.

BANKRUPTCY: FREE initial consultation. Fast relief from creditors. Low rates. Statewide filing. No office appointment necessary. Call Steffens Law Office, 308-872-8327. steffensbankruptcylaw.com. We are a debt relief agency, which helps people file bankruptcy under the bankruptcy code.

AFFORDABLE PRESS Release service. Send your message to 170 newspapers across Nebraska for one low price! Call 1-800-369-2850 or www.nebpress.com for more details.

ASTRO BUILDINGS - Limited time Winter Specials on Commercial, Suburban and Farm Structures. Custom design since 1969. Sign this month and save! www.AstroBuildings.com/CN. Call 800-822-7876 today!

DISH NETWORK - New Flex Pack - Select the channels you want. Free installation. Free streaming. $39.99/24 months. Add internet for $14.95 a month. Call 1-800-520-9176.

PONDEROSA VILLA Nursing Home. We have openings for a DON. Must have Nebraska license. Openings for RN, LPN and CNAs. Call Stephanie Huffman at 308-665-1224.

RNs UP to $45/hour, LPNs up to $37.50/hour, CNAs up to $22.50/hour. Free gas/weekly pay, $2,000 bonus. AACO Nursing Agency, 1-800-656-4414 Ext. 5.

ENTRY LEVEL Police Officer job opening in Ogallala, NE. Application requests, contact Ogallala Civil Service Secretary, Christina Sigwing at 410 E. 2nd Street, or call 308-284-2024. Request via e-mail, christina.sigwing@ogallala-ne.gov. Application deadline 12/08/16 @ 4:00 p.m. (MT) EOC.

ENTRY LEVEL Heavy Equipment Operator Career. Get trained - get certified - get hired! Bulldozers, backhoes & excavators. Immediate lifetime job placement. VA benefits. 1-866-362-6497.

A PLACE For Mom. The nation's largest senior living referral service. Contact our trusted, local experts today! Our service is Free/no obligation. Call 1-800-516-5350.

LIFE ALERT, 24/7. One press of a button sends help fast! Medical, Fire, Burglar. Even if you can't reach a phone! Free Brochure. Call 800-216-4935.

ATTENTION HUNTERS/Fur Harvesters!!! Petska Fur running routes in your area. Will buy (or trade gloves) for deer/elk hides, antler or fur. www.petskafur.net, 308-750-0700.

SAVE TIME & MONEY

When You Advertise with One of Our Statewide Programs!

Nebraska 2x2 Display Ad Network — **$975*** *For over 160 newspapers*

$225* *For over 170 newspapers*

NEBRASKA NEWSWIDE CLASSIFIEDS

We can also place your advertising message in other states statewide programs. Call for more pricing.

Call your local newspaper for more information* or 800-369-2850
www.nebpress.com